COLORADO SPRINGS GAZETTE.

NUMBER 5183 — COLORADO SPRINGS, COLO., WEDNESDAY, MAY 7, 1890. — PRICE FIVE CENTS

HORRIBLE HOLOCAUST.

A Canadian Insane Asylum Destroyed by Fire.

Of 1300 Lunatics but 1100 are Accounted For.

The Money Loss Reckoned at a Million Dollars.

Scenes of Horror Witnessed by the Helpless Spectators.

A Terrible Fire

MONTREAL, May 6 The insane asylum at Longue Pointe, nine miles from here, caught fire at 11.30 o'clock this morning. At 2 o'clock it was a mass of flames, with no hope of saving the building from utter destruction. As near as can be calculated at this hour, there are one hundred to one hundred and fifty insane inmates in the burning building, with no chance of escape. The fire apparatus at the asylum is utterly inadequate. Several teamers have been forwarded from here on a special train.

The sights in the grounds surrounding the institution are horrible beyond description. Hundreds of lunatics, male and female, are grouped together jabbering and in a frenzied condition. Nuns are making every effort to control them and allay their fears, and as rapidly as possible the poor créatures are being removed to places of shelter in the neighborhood. A few minutes past 2 o'clock a detachment of the Montreal fire brigade arrived on the scene and are now doing good work.

The excitement among the lunatics in the grounds finally became so great that a detachment of the Montreal police force was hurried out to assist the guards. There were 1300 persons in the asylum when the fire broke out.

MONTREAL, May 6, 3 p. m. Firemen are still working They have succeeded in rescuing several inmates, in many instances at the risk of their own lives. Thousands of persons have flocked to the scene from this city and the surrounding country. Nuns, doctors and other attendants are besieged with anxious inquiries after friends or relatives. One of the doctors connected with the institution said this afternoon that there was very little commotion among the inmates when the alarm was given. For the most part they walked out quickly. Some, however, refused to leave their cells and had to be taken out by force. Those who perished were in the wards on the top floors Efforts to learn their names have so far proved futile, as those rescued are scattered so that no roll can be called. All the books and records were saved. Two firemen fell from high ladders and were badly hurt.

CHICAGO, May 6 A Montreal special says: It is certainly known that 125 patients perished in the flames The scenes during the fire were heartrending. The agonized patients fought and screamed as the flames wailed them in. Some jumped from the windows, others from the roof of the building. The building, which cost a million dollars, was completely wrecked. Insured.

DETAILS OF THE HORROR.

LONGUE POINTE, Que., May 5. A long line of gaunt towers is all one now sees of the Longue Pointe lunatic asylum, located ten miles from Montreal, and which, with many lives, was today consumed by flames. The sights witnessed before this tragic scene are such as can never be forgotten. Nothing could exceed the horror attending the terrible calamity, considering the number of victims, the terrible nature of the manner in which the helpless victims received their fate. What to the spectators was a scene of horror was to the lunatics a moment of supreme glee, and in their delight they disported themselves in the flames enveloping their limbs in turbulent satisfaction, and not until the walls tumbled over their heads were their maniacal screams silenced.

There were incarcerated in Longue Pointe 1,800 lunatics, for that asylum is a prison more than hospital, and now not more than 1,100 are accounted for, but many escaped into the fields and woods, and the dead are ashes amongst ashes. What is the number of dead is purely a matter of conjecture and can never be ascertained, since no other record is kept than that in the asylum books, and they are destroyed. Taking into consideration the whole of the evidence from firemen, half-crazy inmates and sisters in charge it is a conservative estimate to say 100 victims met their death, though some assert the number is double that and others place it below the figure However, the fact remains that no such calamity has fallen upon the province of Quebec since earliest time.

Ever since Quebec was a province its management of these most pitiable of all creatures has been its shame. They have been farmed out to nuns at $100 a head per year, and the sisters' aim was to keep them as frugally as possible. From the construction of the building there is doubt in some minds to whether it was intended for an asylum or a blast furnace. In any case it served the latter purpose admirably. It was constructed of brick, and was 600 feet long, running back from the river half the distance. The main building occupied the center, and on each side extended four wings six stories in height.

The fire to-day started in a cupboard in the second ward on the woman's side, in the upper story, by a careless patient, and as ventilation was carried on by a longitudinal shaft connected with towers, the flames soon appeared blowing up through the roof in the centre of each tower.

A telegram was sent to Montreal for aid, and engines and reels started at once. They might as well have remained at home, for in five minutes they exhausted the water supply The only thing that could save the building was the St Lawrence river, and it was half a mile distant.

When the Associated press reporter arrived with the firemen the dome of one tower had just fallen and flames were bursting out everywhere. As the heat increased statues fell from their place to the ground, and the inhabitants prostrated themselves, crying aloud that the saints had deserted them indeed A stream of ill-clad men poured out of the eastern wing. Not a male patient was out.

Among the women it was different. Scores hopeless cases were placed in the lower wards, and they were removed without difficulty, but from the upper wards, where the violent patients were secured, there came the wildest screams as they resisted the nuns who were beseeching them to make their escape.

Inhabitants had come from all points round about, attracted by the blaze, and in an hour the little village was a surging mass of shouting, vociferating people. When the firemen found they were powerless to save the building they turned their attention to the inmates and burst in the doors with axes. Inside, Chief Benoit says, was such a scene as no fireman ever before witnessed. In one ward he entered were 25 patients, and at his approach they huddled together like pack beasts, entwining their arms into one mass of humanity He seized the nearest, "but," said the chief, "I could no more separate them than I could the parts of your horse."

The engineer of the building did good work, saving nine patients; and every fireman made a record which he may feel proud of On the first alarm the engineer turned on the hose, but it was utterly useless, as the fire leaped along the ventilating shaft to the towers and burned in a dozen places at once. One of the nuns, Sister Marie, lay sick in the infirmary on the fifth floor, and to her rescue came three others, Demerese, Gilbert and Lumiene. They seized their companion and bore her in a blanket to the staircase, but they were met by a sheet of flame and all perished. None of them was over 20 years of age.

The Sisters of Providence spent in founding and organizing this institution $1,132,132, of which $170,000 was spent on the buildings. The buildings were insured by the government for $300,000. With the exception of the medical department, consisting of doctors, the sisters retained complete control of all the departments.

Premier Mercier has placed the Montreal exhibition buildings at the disposal of the nuns, and to morrow the buildings will be stocked with provisions. The strangest wonder to the firemen is that such an absence of fire-fighting facilities could exist Although appliances were there they were utterly useless. The institution had excellent engines, ten good pumps and a number of boilers, but no connection existed between the pumps and boilers.

LATER At midnight the death roll is estimated at 50, although many more are missing, but are expected to turn up It is feared seven tertiary nuns were burned.

Destructive Cyclones.

NEW ORLEANS, May 6. The Picayune's Granbury, Texas, special says: Destructive cyclones visited Salt Creek, in the eastern portion of Hood county, yesterday afternoon. The beginning of serious trouble was at Lee Rhode's, 12 miles east of that place. Miss Delia Carmichael, aged 17, was instantly killed, also Mary Carmichael, aged one, and a little baby of Mrs. Gibbs. Mrs. Rhodes and her 12-year-old daughter Nora are seriously hurt and may die. Mrs. Gibbs and her ten-year-old daughter Lillie were seriously injured. Other children in the house were bruised. At Fall Creek John Manley's house was wrecked and he was seriously injured. Charles Houston's house was demolished and Mrs. Russing hurt. Many other houses were damaged and inmates more or less severely hurt.

At Acton four people were killed, and a number seriously injured. Many houses were demolished in that vicinity At Robin Creek, in Hood county, eight persons were killed, five of whom belonged to the family of Mr. George Griffin. A heavy hail storm fell throughout the section, doing immense damage to the crops. News from Graham, in Young county, says a heavy hail storm fell there yesterday. The hail completely ruined the crops and vegetation, wheat, oats and corn being completely beaten down The fruit crop in that section is ruined

The Labor Movement.

CHICAGO, May 6. The carpenters' strike was finally settled to-day when representatives of the carpenters' council and the new boss carpenters' association signed the agreement reached by the arbitration committee yesterday.

There is no immediate prospect of settlement of the coal miners' strike, and according to the Evening News, a general strike of 30,000 miners is imminent. About 12,000 are out now. The demand is for an increase of 7½ cents per ton.

The terms of settlement were given in yesterday's dispatches In an address to the public by the joint arbitration committees the statement is made that a fair estimate of the loss to the city by the strike will not fall short of $1,700,000 per week, besides causing much suffering to thousands of men, women and children.

NEW YORK, May 6. Seven more shops to day gave in to the striking carpenters. Only four large firms and a few small ones are still holding out.

Senator Beck's Funeral.

WASHINGTON, May 6. Under dripping skies the remains of the late Senator Beck were borne this morning to the capitol. Arriving at the east front of the senate wing the casket was borne up the steps into the Marble room, where it was visited by several hundred people before its removal into the senate chamber.

After the formal opening of the senate a short recess was taken. About 1 o'clock it reconvened, the house of representatives, supreme court, diplomatic corps, president and cabinet appeared and took seats; then the casket was borne out by a detail of capitol police, followed by official bodies, and the senate adjourned until to morrow. The casket, followed by a funeral procession of the senate, house, president and cabinet and mourners, was taken to the Baltimore and Potomac depot and put on board a train for conveyance to Kentucky.

The special train carrying the remains and those accompanying them, started at 3 p. m. It will reach Lexington to morrow morning. The funeral will be held Thursday.

A Great Fire.

ELIZABETH, N. J., May 6. The Singer sewing machine factory was discovered on fire late to night. The entire fire department responded, but their work had little effect, and at midnight it was feared the main building, which covers acres of ground, would be destroyed. The works employ 3300 persons.

At 2 a. m. the main building was nearly destroyed and the fire spreading rapidly. It is likely the entire factory will go, in which case the loss will amount to several millions of dollars. Great excitement prevails in the city and thousands of people are viewing the fire.

Co-Operation Threatened.

PHILADELPHIA, May 6. Letters were sent to-day to the master builders notifying them if they did not, by ten o'clock to-morrow morning, concede the demands of the strikers a certain plan which had been formulated would be put in operation. This plan is said by officials of the Carpenters' Brotherhood to be a sort of co-operative arrangement, by which the building trades, including everything from stone masons to tile floors, would form one grand organization, employing thirty thousand men. The organizations would make contracts, erect buildings, pay workmen and divide the profits among the members.

WILLIAM'S POLICY.

The Emperor Opens the Reichstag With the Usual Address.

New Military Credits Will be Asked to Protect the Peace.

Industrial Reforms Strongly Urged Upon the Legislature.

The Senate Silver Committee Favor the Jones Bill.

The Reichstag Opened.

BERLIN, May 6 The Reichstag was opened by the emperor to day. In his opening address, his majesty declared that his efforts to maintain the peace of Europe would increase He expressed the conviction that he will succeed in confirming the confidence of the powers in the pacific policy of Germany. The emperor says that all must recognize that it is her duty to protect the peace by cultivating an alliance for the purpose of defense, and by perfecting Germany's armaments, for which purpose a new military credit will be asked.

The emperor announced that measures will be presented for improving the condition of the workingmen. Resolutions adopted by the recent labor conference at Berlin expressed common views on the most important field of work and culture of our times. I do not doubt the principles laid down in those resolutions will form seed under God's help under which will spring happiness. Workingmen will be blessed by the fruit, which will be harmonious relations between the people.

Strikes during the year suggested an examination of the question whether existing laws adequately took into account the justifiable wishes of working men. The questions claiming foremost attention were those of Sunday rest and women's and children's labor. The federal government is convinced that the proposals of the last reichstag might in essential points become law without detriment to other interests. Legal provisions for the protection of working men against dangers threatening their lives, health and morals are susceptible of amendment, as were also laws relative to the issue of labor regulations.

Another bill will be submitted for better regulation and organization of industrial courts of arbitration.

The emperor continued: "I trust you are willing to co operate to bring about an agreement between the legislative bodies upon the proposed reforms, and thus take a significant forward step in the peaceful development of the condition of labor. Just solicitude for workmen constitutes a most effectual means by which to strengthen the resources with which I and my exalted allies are resolved to oppose with unbending determination any attempt to disturb the legal order of things in effecting the reforms. Only such measures will come up for consideration as can be carried out without endangering the industry of the fatherland.

Our industry only forms a link in the economic work of nations competing in the world's markets I have therefore made a point of going about European states whose enconomical position has the same character for an exchange of views regarding joint recognition of legislation required to protect working men. I most gratefully acknowledge the reception of my suggestions by all the states concerned.

Reading of the emperor's speech was frequently interrupted by cheers After delivery of the speech, Chancellor Von Caprivi declared the reichstag open.

The new military bill fixes the peace force at 486,783 troops, exclusive of one year volunteers. After October 1, the army will consist of 538 battalions of infantry, 365 squadrons of cavalry, 434 field batteries, 31 batteries foot, and 20 pioneer and 21 train battalions. Non-recurring expenditures entailed by the new measure amount to $1,500,000 marks. The increase in the permanent yearly expenditures is 18,000,000 marks.

Tageblatt commenting on Emperor William's speech says: "It is significant that it shows no intention to maintain the socialist law. His views on the duties of the government must be approved everywhere. Scope of the measures to protect workmen is limited to the avowal that Germany's industrial activity will not be affected, therefore workmen's interests will not be affected. Radicals, animated by patriotic zeal, will doubtless be willing to grant all that is required to strengthen the country's defensive forces.

The Silver Bill.

WASHINGTON, May 6 An effort was made by the senate republican silver committee to day to agree upon a silver bill to be reported to the caucus. Three of 13 members were absent. Ten were present, together with Senator Stewart, who was invited to take part in the proceedings. After a discussion lasting nearly three hours it was decided to report to the caucus, to be held some day this week, the bill reported by Senator Jones from the finance committee some weeks ago, with amendments. One of the amendments strikes out the provision in the reported bill that notes issued for the purchase of bullion, when redeemed shall not be cancelled, and instructs the secretary of the treasury to reissue them, with the proviso that the amount outstanding shall not at any time be in excess of the amount paid out for bullion deposited.

Another amendment is the addition of the 6th section of the bill adopted by the house caucus, which provides for covering into the treasury about seventy millions lawful money now held for the redemption of national bank notes. The Jones bill directs the secretary of the treasury to purchase monthly silver bullion to the value of $4,500,000, notes in payment thereof to be redeemable in lawful money Senator Mitchell stated that while personally in favor of the free coinage of silver, he believed the measure (the bullion redemption clause having been omitted) free from any vicious principle and one that if adopted would ultimately lead to free coinage. In this Senator Teller agreed.

An English Opinion.

LONDON, May 6. Mr. Gibbs, ex-governor of the Bank of England, and president of the Bimetallic league, cabled Senator Jones in the the name of the Bimetallic league, deeply regretting the death of Senator Beck, whose services in the cause of monetary reform were warmly appreciated, and adding: "The bimetallist party in the United Kingdom, now including over one hundred members of the house of commons, attach the greatest value to the debate about to commence in the illustrious chamber. We fully recognize not only that the support afforded silver by your legislation during the past twelve years has helped to protect the industrial world from an acute monetary crisis, but also that the debates in congress have served more than all else to educate our people to recognition of the important issues involved. We believe also that the increased coinage of silver contemplated by congress will restore wholly, or considerably, your coinage rates, and will thus make international settlement of this complex question comparatively easy. We anticipate further, with much confidence, that the advance in the price of silver, which must follow your action, will both stimulate the export and trade of your country, and while tending to the prosperity of your agricultural classes will also assist manufacturing industries of the United Kingdom and the whole body of our wage earners."

Judge Hallett Protests.

DENVER, May 6.—A Washington special to the Times says: Representative Townsend has received and filed with the house judiciary committee a protest from Judge Hallett against the establishment of a term of the district court at Leadville

In this protest Judge Hallett says there are now three places for holding federal courts in Colorado. At Denver the court sits three to four months in each term, something like eight months in the year. At Pueblo the court does not sit to exceed one month in each year, and at Del Norte but one term is held in each year, usually for two or three days, never exceeding a week In each place circuits and districts are held at the same time, and all these courts have concurrent jurisdiction over the whole state, so that it is in the election of the parties to bring their suits in one place or another, as they prefer. Removal suits are taken to the court nearest the state court from which they are removed.

This statement, the judge says, is sufficient to show that with these three places in the district for holding courts, 95 per cent of the business transactions are at Denver, and this, he says, is because the litigants prefer to go to Denver, the largest town in the state, rather than to the smaller places nearer home. The reason for this is that most of the Colorado suits relate to mines, which can be better tried at some remote place where there is no partisan feeling than in the neighborhood where the controversy arises. He considers the fact that the bill creates a new district in the western part of the state is very objectionable to the bar and the people. Judge Hallett expressed in italics his belief that the people prefer to go to Denver, and that an act compelling them to go elsewhere would not be acceptable. His experience at Pueblo and Del Norte abundantly shows, he says, that there is no reason of convenience or necessity for having courts at different parts of the state He thinks the bill in its present form ought to be rejected

BASE BALL

PLAYERS' LEAGUE.

At Chicago Chicago 14, Pittsburg 6
Games at Brooklyn, Philadelphia and Cleveland postponed on account of rain.

NATIONAL LEAGUE.

At Chicago Chicago 6, Cincinnati 5
Games at Brooklyn, Cleveland and Philadelphia postponed on account of rain.

AMERICAN ASSOCIATION.

At Syracuse—Syracuse 3, Rochester 2.
At Columbus St. Louis 7, Columbus 0.
Game at Brooklyn and Toledo postponed; rain.

WESTERN ASSOCIATION.

At Minneapolis—Minneapolis 2, St Paul 1.
At Des Moines Milwaukee 9, Des Moines 5.

Panama Canal Affairs.

PARIS, May 6. The report of the special commission sent by Brunett, liquidator of the Panama canal company, to investigate the condition of the canal, estimates that it would cost 496,000,000 francs to complete the canal on the lock system. To this should be added 20 per cent. for unforeseen expenses and 29 per cent. for expenses of management and interest. The total cost is fixed at 900,000,000 francs. The report further says it would take between seven and eight years to complete the canal The annual cost of management is estimated at 10,000,000 francs According to estimates of the commission the net receipts for the first three years after the opening would be 30,000,000 francs annually, gradually increasing year by year until twelve years after opening they would amount to 61,000,000 francs The material of the old company and the work already performed are valued at 45,000,000 francs

Contracts Awarded

LIMA, Ohio, May 6. An important deal was made here to day. W. J. Marks, representative of a wealthy English syndicate, Major Slesion, of New York, General Huss of Chicago, and B. Faurat of this city, signed a contract for building 1350 miles of the Mexican International railway from Deming, N. M., to Topolobampo bay, on the Pacific coast. The amount involved is $21,650,000.

NEW YORK, May 6. A contract has been entered into by the Wyoming and Pacific Improvement company, by which $15,000,000 will be spent in building railroads from Sioux City to Ogden, a distance of 800 miles, and Mr. Stearn has been awarded the contract for the work.

A Amendment Proposed.

WASHINGTON, May 6. Boutelle, of Maine, to-day introduced in the house a bill intended to repair the damage inflicted upon state prohibition laws by the recent decision of the supreme court in the original package case. The bill is in the shape of an amendment to the inter-state commerce act as follows: "Nothing contained in this act shall be construed to authorize the sale or traffic in intoxicating liquors in any state contrary to the laws thereof."

Pension Legislation.

WASHINGTON, May 6 A meeting of the senate committee on pensions was held to-day, at which the Mozili disability and service pension bill combined, substituted by the house for the senate dependent pension bill, was considered. Formal action was postponed until the next regular meeting of the committee It is understood, however, that opposition to the house measure was unanimous, and the committee will recommend that the senate non-concur in the action of the house.

A Court Sensation.

SAN FRANCISCO, May 6. There were sensational developments yesterday in the case of George C. Platt, an employe of the California Insurance company, on trial for shooting L. L. Bromwell, president of the company, last January. Platt was examined and said the night before he shot Bromwell, his wife confessed to him that Bromwell caused her ruin. For this he shot him.

Anti Will Rested.

ALBANY, N. Y., May 6. The senate judiciary committee this afternoon by a vote of 7 to 2 agreed indefinitely the Corlis bill to abolish the pistol [illegible] the Mil.

A FULL LINE OF
Staple and Fancy
GROCERIES.
ALSO
CIGARS AND TOBACCOS.
AT
A. Hemenway & Son's,
115 SOUTH TEJON STREET.

Fancy Groceries.
—THOS. HUGHES,
110 Pike's Peak Ave., Midland Blk.
The only retail Fancy Grocery House in the city that makes Imported and Domestic Fancy Groceries a specialty, carrying a full line of choice
Teas and Coffees, Cocoas, Chocolates,
Olives, Olive Oil, Imported and Domestic Jams, Jellies, Preserves, Sardines, Fish, etc.
ARMOUR & CO'S
Celebrated Star Special Hams and Breakfast Bacon.
EMPSON'S SEEDLESS TOMATOES.
I guarantee as much for your money, quality of goods considered, as any store in the city.
Telephone 82. (a-1-1y)

A NOTABLE STORE
Is a store where the purchaser meets with unvarying good treatment and is satisfied that he gets the best goods at the fairest prices.

A Not Able Store
Is a store where they are not able to compete in goods or prices, and endeavor to cast a slur on their better equipped competitors.

THERE ARE
Many Not Able Stores!
Stores not able to suit or satisfy the customer.

THERE IS
ONE NOTABLE STORE
Where satisfaction is guaranteed. Do you trade there?

IT IS
H. C. SHIMP'S,
One-Price and Value for Your Money,
Clothier, Hatter and Furnisher,
No. 15 N. Tejon St.

Agent for Youmans' and Stetson's Hats.
CHAS. ROSENTHAL,
Manufacturer of and Dealer in
Rubber Stamps
Seals, Numbering Machines, Stencils, Metal Type, Etc.
112 E. Pike's Peak Ave. MIDLAND BLOCK.

COLORADO SPRINGS
Steam Carpet Cleaning Works.
Carpets taken up, cleaned and relaid on short notice.
201 W. Huerfano St.
J. D. EAST, Prop.

THE BEING THE 2 CHEAP MEN
J. E. CORSON & CO.
THE CLOTHIERS

M. L. DE COURSEY!
Real Estate Agent,
NO. 12½ SOUTH TEJON STREET.

PRINCIPAL AGENT FOR SALE OF LOTS
IN
PARRISH'S
ADDITION!

THE WEST END ADDITION,
A new allotment of a ten-acre tract just north of Parrish's Addition and south of the Mesa Road, where you can buy lots at first prices; on the ground floor, so to speak. And

CALVERT HEIGHTS
Adjoining Bott's Additions to Colorado City, the Midland Shops, and the Glassworks.

RAPID TRANSIT NORTH, SOUTH, EAST and WEST
Through Parrish's.

You Can Make More Money by Buying Lots in Parrish's Addition of me Now, than in Any Other Part of the City.

But Everyone Cannot Get a Lot in Parrish's,
And to the Disappointed ones I would say, the THE NEXT BEST THING is a Lot in

The West End Addition,
JUST NORTH OF PARRISH'S.

PRICES FROM $250 to $350.

TAKE MY ADVICE
AND BUY TO DAY!
DELAYS ARE DANGEROUS!

M. L. DE COURSEY, REAL ESTATE
No. 12½ South Tejon Street,
COLORADO SPRINGS.

THE GAZETTE.

PUBLISHED BY

THE GAZETTE PRINTING CO.

DAILY—IN ADVANCE.

One year ..... $10 00 | Six months 5 00
Three months ..... 3 00 | One month 1 00

WEEKLY—IN ADVANCE.

One year ..... $1 50 | Six months 75
Three months ..... 50 |

ADVERTISING

Rates known on application to the Business Manager.

JOB WORK.

Facilities for Plain and Fancy Job Printing equal to those of any establishment west of the Missouri river.

All persons having advertisements in the paper and wishing them discontinued will please so make it known at the business office, where they will be properly attended to. We can not hold ourselves responsible for advertisements continuing in the paper until notice is thus given.

No claims are allowed against employes of the GAZETTE to offset any of our accounts.

All advertisements for the WEEKLY GAZETTE must be handed in not later than Thursday noon.

Advertisers are respectfully notified that we do not want any advertising from patent medicine fakirs.

B. W. STEELE,
Manager of the Gazette.

Elsewhere we publish the report of the annual meeting of the Colorado Humane society. The secretary's report was particularly interesting and showed the society had accomplished a great deal of good during the year. The society is evidently filling an important place in this community and is deserving of the support of all kindly disposed persons.

The improvements in the center of Nevada avenue that we spoke of a few weeks ago have been begun. When they are finished, they will be a great source of pleasure to everybody. This is the beginning of what we hope will be a combined effort throughout the city to improve our streets. After this is done we hope the next thing will be to add ten feet of lawn between the sidewalk and the street.

The Colorado delegates to the Atlanta session of the International Typographical Union are already beginning to make their arrangements for attending the meeting in June. They hope to go so fortified that any opposition to the building of the home in this city may be overcome. The Denver delegates elected are W. C. Rhodes and T. C. Egan. Both are able men, and will lend efficient aid to our delegate and board of trade representatives. Mr. Egan is not as well known to the craft as his colleague, Mr. Rhodes, but is very popular in Denver, receiving a large vote, and will be able to do good service in Colorado's interest.

The state press will be able to understand the enormity of the bills presented by Collier & Cleaveland for public printing. Most of the county editors are practical printers, and they have no difficulty in comprehending what is meant by ems and sections and tokens and folding and stitching. They can do the people a good turn by discharging the bills collected by the state printers.—[Denver Republican.

It is quite true that most people familiar with printing are able to appreciate the testimony now being presented by District Attorney Stevens in the conspiracy case, but the Republican ought to be aware that the discussion of this testimony at this time is not altogether respectful to the court that is trying the case. Right here it might be remarked that these papers at least in the state have been almost daily in contempt of court in their report of the proceedings of the above case. While the Republican has had the fairest report, all of the reports have been written up with the bias of the different papers. None of them can be said to have given an absolutely fair report. The News omitted almost entirely the strong parts of the speech made by District Attorney Stevens at the opening of the case. The Chieftain has tried to belittle the testimony of the prosecution, while the Republican has not always done entire justice to the defense. As the jury is not in charge of a bailiff, the conduct of no one of the papers seems to be in the interest of justice, and it is a kind of contempt of court that a judge should punish. Members of the jury, for instance, were out of court from Friday afternoon to Monday morning. The reading of any of these newspapers is likely to produce a bias which is unfair both to the state and to the defendants. It is rather remarkable that newspapers so ably conducted as these three have no little knowledge of propriety, or if they have the knowledge, have so little respect for the court as not to observe the laws of ordinary propriety. We have thought, and still think, that the punishment of the Republican for contempt of court last summer was unjust and against public interests. But the punishment of any of these papers for their conduct during the conspiracy trial would be in the interest of the public good. Both the state and the defendants have the right to a fair trial on the testimony submitted, without the newspapers influencing the jury in one direction or the other. This cannot be the case in the conspiracy trial, if the members of the jury read the newspapers.

Stock Market.

NEW YORK, May 6. Stock speculation halted a little again to day, and the result of to day's operations in most of the list was insignificant.

Adams Ex	130	St. L. & S. F.	70
American Exp.	115	Preferred	75¾
Central Pacific		1st Preferred	
C. & A.	120	Tex. Pacific	21¾
Preferred		U. P.	66¾
C. B. & Q.	100¾	U. S. Ex	72
Del., Lack. & W.	145¾	Wells Fargo Ex.	140
D. & R. G.	15¾	Western Union	85
Preferred	54¾	Colo. Coal	51¾
K. — Texas		Homestake	9
Michigan Cent.		Iron Silver	75
Ft. Wayne	138	Ontario	41
Ill. Cent. & D. C.		Quick Silver	7¾
Illinois Central	110¾	Preferred	36¾
L. & N.	74¾	Sutro	5
Mo. Pacific	78¾	Belcher	
N. Y. Central	108	Alta	45¾
N. Y. & New E.		Con. T. & D.	26¾
O. & M. W.	135	Con. Virginia	132
Pacific Mail	40¾	Gould & Curry	16¾
N. Y. C.	108¾	Hale & Norcross	140
Pacific Express	101	Mariposa	107
Rich. & Alleghany	19¾	Mex. Central	19

A State Paper Out.

KANSAS CITY, May 6. The Times will to-morrow say: Employes of the Atchison, Topeka and Santa Fe railroad have been notified that beginning May 1, their salaries are to be reduced to the figures prevailing before January 1st. In addition, to the great reports of employes, the notices set forth that all money earned in advance of salaries since the first of January, over and above the old rates, will be refunded to the company out of the next month's salary.

A Fine Lot.

NEW YORK, May 6. Friends of Work[illegible] have purchased in the name of [illegible] the [illegible] that had belonged to the late [illegible] and all his [illegible]

Carnival of Nations.

Mr. Reuben Berrey, county superintendent of schools, has kindly furnished the following account of the entertainment at Colorado City Friday and Saturday nights last:

The Carnival of Nations, given at Colorado City, Friday and Saturday evenings last, by local talent, which included almost the entire corps of teachers and others of merit, under the direction of Miss M. D. Wilson, state organizer for the W. C. T. U. of Colorado, was a most creditable affair.

We have had the "Bazar of Nations," the "Dance of Nations" and other phases, but the Carnival of Nations stands unique of its kind consisting of a novel reception given by "Uncle Sam" to the different nationalities (?) in the United States. Among the noticeable features of the entertainment was the perfectness with which it was put upon the stage by amateurs, together with the brilliant costumes and grand marches that met with such favor as to call it on again Saturday night, which speaks laudably of Miss Wilson's ability as a trainer. Miss Wilson is the author of this entertainment, which is a marvel in its way being of high intellectual order, full of pithy points, good hits and humor throughout, combined with that which is instructive and entertaining to the masses, and meet with the approbation of the most intellectual class of people wherever it is presented. Miss Wilson is engaged in working up the carnival in the interests of the W. C. T. U. and even that of churches, where the organization has no union, thus enabling her to carry her work to points where it could not otherwise be done.

Already nearly two hundred dollars have been left with struggling unions, in a comparatively short time, and this makes it possible for her, not only to build up new organizations, but also to strengthen the things that are.

The ingenious plan upon which the whole enterprise is constructed and carried out in its general bearing and presentation is worthy of the endorsement of the public generally.

It is growing in public favor and importance, being called for ahead, faster than Miss Wilson is able to produce it. We bespeak for the carnival of nations a warm reception and success wherever it goes.

It is, we understand, to be copyrighted at once. This entertainment is, indirectly, a valuable auxiliary to our public schools—the whole pith and point of it being temperance and ethical education.

MANITOU SPRINGS.

Mr. Z. G. Simmons, of Kenosha, Wis., has returned to Manitou.

Mrs. H. C. Blye, and Mr. J. N. Blye, of New York city, are guests at the Barker.

Dr. and Mrs. J. D. Fernanday, of Jacksonville, Fla., are guests at the Cliff.

Mr. Harry Melke, wife and two children, of Quincy, Ill., are among the late arrivals at the Barker.

Mr. Ben Walker, of St. Louis, is at the Cliff. He intends to bring his family out soon for the season.

Mr. J. C. Clark, of the firm of Bedford, Clark & Co., of Chicago, large silk merchants, is stopping at the Barker.

Mr. T. T. Roberts, of Decatur, Ill., and Mr. R. M. Roberts, of Minneapolis, are at the Barker to remain several weeks.

Ties are being laid on the road from Colorado City to Manitou for the electric motor line. The work of track laying will be pushed speedily forward.

Mrs. G. H. Holland and Miss Amy Holland, of St. Louis, and Miss Wilcoxson, of Carrolton, are guest at the Cliff. The party purpose to remain some time.

Charles Beadenkoff, wife and child, of Wilmington, Del., and Miss M. J. Smith, of Baltimore, have taken apartments at the Cliff for a prolonged stay.

The grounds around the soda spring pavilion are now receiving the finishing touches and are looking beautiful. A number of walks radiating from the entrance gates and spring have been laid out and the remaining land is to be seeded down to grass. Sod has been laid along the edges of the walks. The young saplings have also been neatly trimmed and a number of young trees have been set out.

The Worst Feared.

BERLIN, Wis., May 6. A letter received from Joseph M. Hawley, absconding member of the failed firm of Mather & Co., confesses that he lost the funds of the bank in speculation. He says he is en route for Cuba. Investigation is in progress. The worst is feared.

Weather Indications.

WAR DEPARTMENT,
WASHINGTON, D.C., May 6, 10 p. m.

Indications for twenty four hours commencing Wednesday, May 7, at 7 a. m.:
For Colorado: Warmer, fair, variable winds.

TELEGRAPHIC BREVITIES.

The public hearing of the McCalla court martial has closed.

The bucket shop system of S. S. Floyd & Co., with headquarters in Chicago, is being wound up.

Hon. C. F. Clarkson, father of Assistant Postmaster-general Clarkson, died at Des Moines last night, aged 80 years.

Benjamin E. McAllister, land commissioner of the Union Pacific, died suddenly Monday, at Omaha, of heart failure.

The St. Paul city election, Tuesday, resulted in a victory for the democrats, they having elected the mayor and a large majority of aldermen. The campaign has been a very bitter one.

The new cruiser Philadelphia steamed down the Delaware river yesterday from Cramp's ship yard on her preliminary trial trip. She will proceed to sea to-day, when a test of her speed will be made.

The Count and the Collector.

Collector: I have called to present your bill.

Count—Bill? What eez zat?

Collector—Your account.

Count: Oui, monsieur; I am von count, as you say.

Collector: Yes, I know; but I want you to pay; pony up see?

Count—Pay? Pony up?

Collector—Yes, your account, you know.

Count: Oui, monsieur; I am von count, as you say.

Collector—Well, here's your bill.

Count—Bill? What eez zat?

Collector—Your account.

Count: Oui, monsieur; I am von count.

When the account was sued for the count had a counter claim against the collector for assault and battery.—New York World.

Disinherited.

Lawyer: You are one of the heirs contesting this will?

Witness: I am.

Lawyer—One of the provisions of the will says that any heir who contests it shall receive nothing.

Witness: Yes; but we have one gate left open by which to enter into the property.

Lawyer: Humph! You are joking. What gate is that?

Witness: The surrogate.

[illegible] sheriff's

J. J. HAGERMAN, President
J. A. HAYES, Jr., Cashier

CHAS. THURLOW, Vice President
A. SUTTON, Assistant Cashier

FIRST NATIONAL BANK
OF COLORADO SPRINGS, COLO.

CAPITAL $100,000
SURPLUS 50,000

BUYS AND SELLS FOREIGN AND DOMESTIC EXCHANGE AND DOES A GENERAL BANKING BUSINESS.

DIRECTORS

E. J. EATON, J. J. HAGERMAN, CHAS. THURLOW,
LOUIS E. EHRICH, A. A. MCGOVNEY, B. F. CROWELL,
IRVING HOWBERT, J. A. HAYES, JR.

E. P. WELLES & CO.,

Manufacturers of

Hand-Made Harness

-FROM-

Pure Oak-Tanned Leather.

THE BEST IS THE CHEAPEST.

Everything for the HORSE and Stable.

113 and 115 N. Tejon St., Colorado Springs.

New Wraps and Shoulder Capes.

I have just received a large line of new Beaded Wraps, Peasant Wraps, Circulars, Jackets and Shoulder Capes that were purchased under value, and am offering them at VERY LOW PRICES. All the latest styles and designs and at prices that every lady can afford one.

The ladies are cordially invited to call and inspect my stock.

N. O. JOHNSON, - - 24 PIKE'S PEAK AVE.

H. T. O'BRIEN,

MANUFACTURER AND

Jobber & Retail Dealer

IN

Harness, Saddlery, Whips, Boots

AND HORSE CLOTHING.

18 and 20 Pike's Peak Ave. - - Telephone No. 75

Repairing in all its branches promptly attended to.

J. C. KING & CO.,

DEALERS IN

FANCY, IMPORTED AND STAPLE GROCERIES.

A SPECIALTY MADE OF FANCY GOODS.

TELEPHONE No. 83. NO. 111 N. TEJON STREET.

MUST BE SOLD.

Eight lots, 100x325, on Cheyenne Creek. Elegant shade and magnificent view of both mountains and plains. Hydrant Water and near the Electric Railway.

This location possesses everything desirable for a suburban home.

Terms to suit purchaser.

ERVAY & REYNOLDS,

REAL ESTATE AND LOAN BROKERS,

No. 3 N. Tejon Street.

REMINGTON STANDARD TYPE-WRITER

Has been for Fifteen Years the STANDARD, and embodies the latest and highest achievements in inventive skill. SEND FOR CATALOGUE.

WYCKOFF, SEAMANS & BENEDICT, 1633 CHAMPA STREET DENVER, COLO.

d1-3m

Lowest Prices Ever Offered.

I will sell at the undermentioned prices. I can sell cheaper any other firm because I discount all my bills and buy everything by the CAR LOAD:

AURORA BREWERY

1 Dozen Quarts ...$2 50 | 1 Dozen Pints....$1 60

BEER		WINES.	
Anheuser Beer, 1 doz. quarts	$2 50	Bordeaux Claret, 1 doz. quarts	$5 00
" " " pints	1 50	" " per quart	50
Budweiser Beer, 1 doz. pints	1 60	Hock, 1 doz. quarts	5 00
" " " quarts	2 50	" " per quart	50
Milwaukee Beer, 1 doz. quarts	2 50	Fine California Wines as made	
" " " pints	1 50		
Golden Pilsener Beer, 1 doz. quarts	2 25	Port, per gallon	$ 50
" " " pints	1 25	Sherry, per gallon	1 50
Denver Brewing Co., 1 doz. pints	1 00		
" " " quarts	1 75		

All above mentioned goods delivered daily at same price to any part of the city. Barrel lots of 6 dozen quarts or 10 dozen pints at special low rates. On hand the Largest Stock in the County of Domestic and Imported Wines and Liquors. Quality guaranteed. Add.

A. STOCKBRIDGE,

Wholesale Wine & Spirit Merchant, Colorado City. O. P. O. Box 81

F. G. ROWE,

Real Estate and Insurance,

Money to Loan on Approved Real Estate Security.

No. 17 North Tejon Street.

FOR RENT:

Furnished Houses.

E. KIOWA ST—Four rooms. 35
HIGH ST—Eight room house. 50
E. HUERFANO ST—Six room house, central, with piano. 60
BOULDER ST—Seven room house. 50
N. NEVADA AVE—3 room cottage. 25
N. CASCADE AVE—Elegant residence to rent to private family. 50
KIOWA ST—3 room cottage.

Furnished Houses.

KIOWA ST—3 room cottage. 20
N. CASCADE AVE—8 room house with bath. 100

Unfurnished Houses.

W. COSTILLA ST—New house of seven rooms. 25
S. NEVADA AVE—Four rooms. 12
S. CASCADE AVE—House of ten rooms, would make good boarding house. 45

Unfurnished Houses.

N. TEJON ST—House of 8 rooms and bath. 60
N. CORONA ST—6 room house with barn. 20
N. TEJON ST—Central, cottage of seven rooms and bath room, in good order. 65
BIJOU ST—6 room cottage. 35
N. NEVADA AVE—7 room house, good barn. 35
N. WEBER ST—9 room house. 35
N. TEJON ST—3 rooms.

SPECIAL!

FOR RENT—The elegantly furnished suite of rooms on first floor of Colonel De Forrest's house, corner of Cascade Avenue and Boulder street. Everything complete for housekeeping. Possession the first of June.

FOR SALE—SPECIAL.

Vacant Lots.

S. NEVADA AVE—100x190 feet. 1700
N. TEJON ST—Corner lot. 4000
N. NEVADA AVE—50x190 feet. 1800
N. TEJON ST—Corner fronting south and east. 3500
UINTAH ST—Vacant lot; south front. 1800
S. TEJON ST—50x190 feet opposite Alamo Park, one block from Postoffice, ½ block from business. 6500
S. CASCADE AVE—Business corner. 7000
S. NEVADA AVE—Corner lot. 3500
S. TEJON ST—Corner lot. 3300
S. NEVADA AVE—100x190 feet, on the corner fronting south and east. [illegible]
NEVADA AVE—75x190 ft. in same block as Postoffice.
S. CASCADE AVE—Business lot, 50x190 feet. [illegible]
N. CASCADE AVE—One of the finest unimproved corners on this popular avenue. 6000
S. WEBER ST—Full lot. 700
MOUNTAIN VIEW ADDITION—Very good lots for $300 each. Easy payments to parties who will build.
KIOWA ST—A bargain in a pair of lots.
CORNER LOT—On N. Tejon Street. 4300
N. TEJON ST—100x190 feet. 2500

Acre Tracts.

BEAUTIFUL TRACT—Of land on the heights, overlooking the city. The city water runs through it. Could be platted and lots put on the market at once.
THREE ACRES—Finely located east of the city.
FOUR AND ½ ACRES—But short distance from route of the Rapid Transit line.

Cascade Avenue.

N. CASCADE AVE—Beautiful residence with southern exposure, well protected from northerly winds and situated so as to get the advantage of both the morning and afternoon sunlight. The house is new and modern in all its appointments. Has twelve rooms, pantry and bath room, good hot air furnace and fire grates. The grounds are large and have fine lawns with ornamental trees and shrubs.
BEAUTIFUL RESIDENCE—Of modern architecture, broad verandas to the east, west and south. Southern balcony on the second floor, a large cemented cellar under the entire building contains furnace room, laundry with stationary tubs, vegetable room, etc. Reception hall, parlor and library connected by folding doors, dining room, butler's pantry and kitchen on first floor. The house has water on every floor; also gas. The bed rooms are large and airy and all but one have either east, west or south windows. Eight open grates or fire places in the house.

Business Property.

BUSINESS BLOCK—On Tejon St., now paying over thirteen per cent on the investment.
S. TEJON ST—Business property. $12,000

Investment.

OPPOSITE ONE OF OUR CITY PARKS—A fifty foot lot with improvements which are now renting to pay ten per cent on the investment.
PIKE'S PEAK AVE—Corner lot with good improvements.

Grand View Hotel.

One of the finest hotel sites in this beautiful city. The building has been thoroughly repaired throughout, having forty room, many of which front on the main streets and are very pleasant. It is offered for sale at a price which should pay a good interest on the investment.

Residences.

N. TEJON ST—A modern attractive cottage on the best portion of Tejon Street. Well built and artistically finished and decorated inside. Hard wood floors throughout the house. Four rooms and bath room downstairs, two sleeping rooms and servant's room upstairs; also large trunk closet. 5400

Now is the time to secure a home. There is still an opportunity to secure excellent investments in both improved and Unimproved Property. Parties thinking of Buying, Selling, Renting or Loaning Money cordially invited to call. Carriage always in attendance to examine property.

F. G. ROWE, 17 North Tejon St., Opposite Opera House.

Bay State FURNACE!

Largest Production of Old-Style Manufacture of Furnaces in the United States.

Both Portable and Brick Set.

Burns Soft or Hard Coal, or Coke

Satisfaction Guaranteed

Contracts Taken for Furnace Work

Inquiries Solicited

G. S. BARNES & SON.

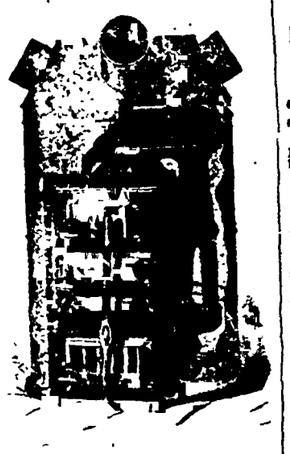

Seven-Room House!

BARGAIN.

EDWARD FERRIS

JUST RECEIVED

And now for sale, a Carload of

Fruit and Ornamental Trees!

AT

WM. CLARK'S,

Corner Platte and Wahsatch

A Large Supply of Choice Cut Flowers Always on Hand.

J. E. JEANNE,

Electrical and Novelty Works

ELECTRIC BELLS, ANNUNCIATORS, BURGLAR ALARMS | BRASS WORK, STENCILS, IRON WORK | SPEAKING TUBES, RUBBER STAMPS, HOUSE NUMBERS

General Repair Work, (d16 1y) 22 E. Huerfano Street.

M. CONWAY

Has just received a full line of

Boots & Shoes!

Which he will sell at very low prices. Give him a call and convince yourself.

21 Pike's Peak Ave.

F. E. BAXTER,

Civil Engineer

Surveys and Estimates for Roads, Ditches and Bridges. Land Surveying and Mapping.

ROOM 23 BANK BLOCK.

DR. C. W. ENOS,

OCULIST and AURIST

Eyes Carefully Tested for Glasses.

Eye and Ear Infirmary!

Full stock of Artificial Eyes on hand.

Parlors 2, 3, 4 and 5, Cor. 16th & Curtis Sts. DENVER, COLO. m-10-6m

LANG THING & CO.,

—IMPORTERS OF—

Chinese and Japanese Fancy Goods.

All styles of fine China, China Silks and Imported Curiosities from Japan. All orders promptly and neatly attended to.

No. 124 W. Pike's Peak Ave.

Henry LeB. Wills

Real Estate & Insurance

Notary Public AND COMMISSIONER of DEEDS

For Pennsylvania and Massachusetts.

MONEY TO LOAN

On Approved Real Estate Security in sums to suit borrowers.

FOR RENT—FURNISHED.

Residence of 16 rooms with fine grounds, in north part of town. Every possible convenience, and furnishings very complete. [illegible]
Corner residence of twelve rooms, on N. Cascade avenue. 200
811 N. Cascade, twelve rooms, stable, bath and all conveniences. 150
House of 10 rooms, Willamette, near Cascade. 125
New residence, very completely furnished, on North Nevada. For long term. 125
No. 8 N. Weber St., 9 rooms, with bath, and stable. 85
20 E. Monument, 8 rooms with bath and stable. 65

FOR RENT—UNFURNISHED.

Corner cottage with stable, on N. Tejon, very central. 30
Willamette Avenue and Weber Street, 6 rooms and bath. 35
House of 7 rooms with bath, on Colorado avenue, West Bluff. 35
Washington avenue and Third st., West Colorado Springs, 9 rooms, bath and stable. 30
East Uintah St., 8 rooms and stable. 30
House of 4 rooms on Uintah. 15
House of 8 rooms in Stratton. 10
Offices in Robertson Block, Tejon St.
Offices in the Strettell Block on Pike's Peak avenue.

FOR SALE—SPECIAL.

A brick residence, just completed, built in the best manner after the most improved designs, with every convenience, facing south on a leading avenue and having plenty of ground about it. A low figure and easy terms will be made.
One of the finest residences in town on a full quarter block, facing south and west. The property is in magnificent condition, and the lawn and garden excel any other of the sort in town.
Residence lot fronting 95 feet on San Rafael, opposite the college reservation. The lot is 200 ft deep and immediately adjoining some of the finest improvements in town. At the price at which it is offered, it is the cheapest vacant residence property for a fine place now in the market.
Two tenement houses, south of Pike's Peak avenue, centrally located and in perfect repair. The property is always occupied by good tenants, and as it produces over sixteen per cent. gross rental on the low figure asked makes a fine opportunity for investment.

FOR SALE.

I have a long list of property, improved and otherwise, which I should be pleased to show parties desiring to purchase who may favor me with a call.

HENRY LeB. WILLS,

No. 19 N. Tejon St., Colo. Springs.

TELEPHONE 44. h-19-tf

PROFESSIONAL CARDS

ATTORNEYS-AT-LAW.

WALTER M. HATCH.
No. 24 S. Tejon Street, up stairs. m-22-tf

WILLIAM HARRISON.
Office up stairs in the second building south of the County Court house. 6-27-tf

LUNT, ARMIT & PHELPS.
Bank Building. Rooms 58 to 63. Colorado Springs, Colo. 12-1-tf

DENTISTS.

DR. W. FOWLER.
Rooms in Prowitt block, Tejon St., opposite Giddings Bros. & Best's. f-1-1y

DR. HENRY B. HAYDEN.
Residence and office 30 Cheyenne Avenue. Sittings for examination of the mouth and teeth given without charge. m-4-tf

ARCHITECT AND BUILDER.

H. D. JOHNSON.
Office at 112 Pike's Peak Avenue. c1-tf

W. F. DOUGLAS.
Architect, 20 S. Nevada Avenue. c-1-1y

PHYSICIANS.

C. M. MUTZ, M. D.
General Practitioner. Specialty: Nervous Diseases and Gynecology. Telephone 32. Manitou, Colo. c24 6m

MASSAGE.

MISS M. FROOM,
106 N. Nevada Ave. Massage Treatment and Swedish Movement. Best references. d9-1m*

KNEEZELL & VERMEHREN,

First and only Importers and Manufacturers OF FINE MEXICAN TOBACCO.

A full line of Smoker's Articles. Send for Price list. 527—19th Street, Masonic Temple, Denver, Colorado. c16-3m

H. I. REID,

City Engineer and County Surveyor.

J. S. LUCRAS, Deputy.
F. W. NOWBERY, Deputy.

GEORGE SLEEMAN,

CONTRACTOR AND BUILDER.

Jobbing Promptly Attended To.

KINGSBURY RUBBER CO.

Manufacturers and Jobbers
DENVER, COLO.
Coats, Caps, Slickers, Gloves, Leggings, Druggists' Supplies in Hard Rubber Goods.
1226 FIFTEENTH STREET.

TO THE LADIES!

French Accordean Pleating.

Made in all styles by

The N. Y. Dress Pleating Co.,

POOLE BROS., Managers.

Gas & Graham Block, 16th and Curtis Sts., Denver, Colo. Prices and Information furnished on application. v-18-1m

SHERIFF'S SALE.

By virtue of a certain writ of execution issued out of the Clerk's office of the County and State of El Paso county and State of Colorado, and to me directed, whereby I am commanded to make the sum of two hundred and two 20-100 dollars, ($202.20), and costs of suit, the amount of a certain judgment recently obtained against Mrs. F. Strando Jo, in favor of Edwin J. Trevorrow, out of the goods, chattels, goods and chattels of the said Mrs. F. Mandolfo, I have levied on the following property, to-wit: One black mare, 8 years old, one "Hansell," one gray horse about 8 years old, called "Don Pedro," and one black Morgan mare about [illegible] years old.

Therefore, according to said command, I shall expose for sale, at Public auction, all the right, title and interest of the above named Mrs. F. M. Gandolfo, of, in and to the above described property, on Monday, the 18th day of May, A. D., 1891, at 11 o'clock a. m., at the front door of the Sheriff's office, in the city of Colorado Springs, El Paso county, Colorado.

Dated at Colorado Springs, this 24th day of April, 1890. LEONARD JACKSON, Sheriff of El Paso County.

By William Sexton, Under Sheriff. d-17

ESTABLISHED 1873.

El Paso County BANK.

CAPITAL PAID IN $100,000
SURPLUS 30,000

Transacts a General Banking Business. Drafts drawn on the principal cities of the United States and Europe.

WM. S. JACKSON, Cashier.
J. H. BARLOW, Assistant Cashier.

DIRECTORS OF THE FIRM:
W. S. Jackson, C. H. White, J. W. Raymond.

Enterprise Market House

WILCOX & CO., PROP'S.

Successors to Curtis & Wilcox.

DEALERS IN

Groceries, Fresh and Salt Meats, Fish, Game, Fruit, Produce and Provisions. Full Line of Canned Goods. Domestic Cigars and Tobacco. At Bottom Prices.

TELEPHONE NO. 36. Orders by Telephone Promptly Delivered.

Cor. Costilla and Tejon Sts.

IRON, WIRE & STEEL Fencing!

Iron Ornaments, Window Guards, Crestings, Hitching Posts, Fountains and all kinds of

Architectural -:- Iron -:- Goods.

Wm. W. Hassell,

24 W. HUERFANO ST., COLO. SPRINGS. o-18-3m

CHAS. W. COLLINS,

Saddle and Private Boarding Stable.

Horses carefully trained to saddle for ladies and gentlemen. First class horses and saddles constantly on hand for hire. c24tf

17 & 19 Willamette Ave. Telephone 181

THE BEST GARDEN HOSE IS BRANDED

DAVIS-CRESWELL MFG. CO. ACEQUIA DENVER.

IT IS GUARANTEED AND WILL OUT-LAST ALL OTHERS.

Insist Upon Having ACEQUIA.

FOR SALE BY

E. S. BUMSTEAD & CO.
C. E. DURKEE.
W. H. D. MERRIFIELD.
WM. SCOTT & CO.

L. B. FARRAR,

AGENT FOR THE

Covenant Mutual Benefit Ass'n.

LOSSES PAID, $3,856,618 13. | OFFICE WITH D. W. ROBBINS.

The only Infallible Cure on Earth. KEXFILIN REMEDY. It is a remedy on an entirely new principle which is winning its way on the ground of success as many people testify. It is a salve, ointment [illegible] which you can get only temporary relief, but no cure. If your druggist does not have it do not let him persuade you to take something else as it is just as good, insist on having Rex Fils Remedy. Sold by all druggists and by Heilmann & Co., Denver, Colo. k1-1y

The annual meeting of the stockholders of The Trinchera Estate company, to elect members of the board of directors and transact such other business as may lawfully come before the meeting, will be held at the principal office of the company, at the city of Colorado Springs, state of Colorado, on the 13th day of May, 1890, at 12 o'clock noon. JOHN R. LUNDSTROM, Secretary. April 30, 1890. el-td

The annual meeting of the stockholders of The Manitou Mansions company, to elect members of the board of directors and transact such other business as may lawfully come before the meeting, will be held at the principal office of the company, at the city of Colorado Springs, state of Colorado, on the 13th day of May, 1890, at 10 o'clock noon. JOHN R. LUNDSTROM, Secretary. April 30, 1890. el-td

THE HUMANE SOCIETY.

Annual Meeting of the El Paso Branch Held Yesterday.

The El Paso branch of the Colorado Humane society held its annual meeting in the old Congregational church yesterday afternoon. The time had been for 3:30 o'clock but at that time a quorum was not present and it was considerably later when the meeting commenced owing to the delay the president, Judge Colburn, had to go and Mr. Ehrich was elected to the chair in his absence.

The secretary read his report for the last year which we print here in full.

Mr. President, Ladies and Gentlemen:

During the year which has passed—the second in the existence of the society—the work accomplished is more than double of the first year, whilst the interest taken in the society by the public has in no measure abated. The following statement is a synopsis of the monthly reports:

Prosecutions	
Cruelty to women	2
Cruelty to children	3
Cruelty to animals	7
	12
Warned—	
Cruelty to women	1
Cruelty to children	2
Cruelty to animals	35
	38
Horses ordered out of harness	18
Maimed animals killed and buried	4
Cases not substantiated	18
Cases attended to and rectified when possible	
Cruelty to women	1
Cruelty to children	10
Cruelty to animals	3
	14
Miscellaneous cases	8
Total	112

Two children, a boy and a girl, have been taken, with the consent of the mother, out of a low dive in Colorado City, and have been placed by the help of Mr. Thomson, secretary of the society in Denver, in the Orphan and Foundling Home. It may be interesting to take notice of a few cases, particularly the nature of the work accomplished. In prosecutions for cruelty to animals we did not lose a case. One case was lost through the woman refusing to testify against her husband, and the prosecution of Jack Davis for striking his wife was dropped. He desired to have his case taken before the grand jury, and was therefore bound over to appear in the sum of $500. Meanwhile he, his wife and witness left the state. The grand jury accordingly could not find a case against him and the district attorney therefore released his bondsmen on payment of expenses.

The employment of children under 14 years of age in factories, etc., has caused the society considerable trouble. Employers appear to be ignorant of the fact that the laws of the state wisely prohibit the employment of such labor, whilst less. Law 1889, page 59, being for the compulsory education of children also bears on the same subject. Quite recently an advertisement appeared in one of our local papers wanting some boys between 12 and 14 years of age to work in a brick yard. The secretary called the attention of the advertiser to the above mentioned state laws. This society means to attend to all such cases, seeing that boys brought up in that way and without education can hardly be expected to turn out good and useful citizens. In the great majority of cases, boys are employed through greed, because their labor is cheap, but in any case where boys work for a necessary living, satisfactory certificates of education must be produced to the school board of the district.

What is known as the Williamite case, soon before the county court, has been appealed. This was an endeavor to appoint a guardian for two young girls. This society, not deeming Mr. Williams a fit and proper person for such a trust, in consequence of the very peculiar tenets and habits of the sect of which he is the head, substantially assisted and conducted the case. Several boys have also left the Williamite community, their labor being taken without pay, whilst their education is of the most meager and primitive description.

The shipment of poultry to this market has, during the past year, been conducted in a much more satisfactory manner. There is now no excuse for over crowding or having boxes too small, printed circulars having been widely distributed. The chief of the fire brigade has been interviewed, with the object of establishing the rule that no more than a limited number of firemen, say four, and no others be permitted in a wagon drawing a hose cart. By this means the arrival at the fire will be much more quickly accomplished, and probably with no distress to the horse. During the past winter cattle have suffered terribly, especially in the mountains in consequence of the low price of cattle. Many owners have preferred to let their stock die without an effort to save them; cases are known where owners had abundance of hay, but permitted their cattle to die from want of food in sight of the stacks, preferring to sell the hay at $15 or $18 a ton, rather than feed it to their starving animals. We trust that the Colorado Humane Society will see to it that next session a law be passed providing heavy penalties in all such cases; with a definite law the society will be in a much better position for action.

According to the wishes of members expressed at the last annual meeting, the directors offered a prize of $15 to the college and a like prize to the high school for the respective best essays on "The Humane Idea and its Bearing on the Foundation of Character." The college students did not compete, but the high school scholars sent in seventeen essays. The directors therefore gave the college amount as a second prize to the high school, and this was divided between two essays of equal merit for second prize. The directors feel satisfied that this money was well expended, the object of turning the attention of the younger members of the community to the aims of our humane society being entirely gained by so many having studied the subject and written such excellent essays. The prize away by Willie B. Wolff showed evident signs of hard work and deep research, whilst the two essays of equal merit for second prize, by Miss Hattie E. Towne and Miss Minnie Nevins, are a great credit to the writers and an honor to the High school. As an outcome the Mariposa Band of Mercy with over 100 members has been organized, the winners of the prize essays being officers. We ask our members to take an interest in this organization, and by attending the quarterly meetings help the movement along.

Another result was the donation of $10 to the society by a gentleman residing at Manitou.

The mode of killing unlicensed dogs has received active attention. On representations being made to the city marshal he willingly agreed to try some other means of disposing of these unfortunates. The secretary appeared before the town council yesterday evening and earnestly requested a revision of the ordinance, recommending the adoption of the method employed in Chicago, the details of which were read and left with the council.

We have two agents, one at Eastonville and one at Florissant.

Attached hereto is a list of our members numbering 143, being three less than last year.

Our dues are as follows: Active members, $3 per annum; honorary members, $50 at any one time; life members, $100. It would save quite a little trouble if members would kindly pay their dues without solicitation.

FRANCIS B. HITT,
Secretary.

The treasurer, Mr. G. R. Backman, read his report showing the receipts and disbursements, and it was adopted.

Mr. Hill then introduced Mr. G. H. Thomson, of Denver, the secretary of the Colorado Humane society, who briefly addressed the meeting. Mr. Thomson told of many cases which had fallen to his lot in the pursuit of his official duties. During the session of the last legislature he tried hard to have a bill passed which should compel husbands to support their families. The measure passed the senate but the chairman of the assembly committee said that they might as well try to compel men to wash their faces. Mr. Ehrich suggested that if the members of the Seventh general assembly were re elected that they might introduce the bill again with the face washing feature for the benefit of the assemblymen.

The society then proceeded to the election of a board of directors and the following ladies and gentlemen were unanimously elected. Mrs. Judson Bent, Mrs. Geo. H. Parsons, Mrs. John Curr, Mrs E. C. Goddard, Miss E. T. Brinley, Mr. Geo. R. Buckman, Mr F. B. Hill, Mr E. A. Colburn, Mrs. F. B. Hill. After an informal discussion of the dog question, in which forms of extinction were discussed, the meeting adjourned.

Last Night's Entertainment.

The entertainment given for the Baptist church at the opera house last night was a treat for each one in the good sized audience.

Miss Ehrlicher and Mrs. Levering are too well known to the people of Colorado Springs to need either introduction or description. It is sufficient to say that Mrs. Levering's solos and Miss Ehrlicher's playing last night were fully up to their high standard of excellence.

Mr. Henry F. Stow possesses a good tenor voice of fine quality and large range. He was slightly hoarse last night, but the pieces he sang were thoroughly appreciated by the audience.

Miss Couthoul is certainly an elocutionist of rare power and ability. She gave a wide range of selections and was liberally encored. Her rendering of "Surly Tim's Troubles" was especially fine and drew both tears and enthusiastic applause. Altogether the entertainment was a very good one and deserved the patronage it received.

District Court.

The district court met at 2 o'clock yesterday and after a further argument in the case of Burton vs Guth, the matter was taken under advisement and will be decided May 26th.

Mr. Townsend appeared in the case of Boyes vs. The Green Mountain Falls Company, and requested that the time for filing the bond on appeal be made 60 days instead of 30, which was granted.

Judge Harrison asked that the motion to tax costs in the Hatch case be extended until the 26th instant, which was done.

Court then adjourned until 10 o'clock, May 26.

Some days ago a friendless boy, about 11 years old, came here from Aspen and secured a place to help Bob Finch in running the New England Kitchen, on Tejon street. Yesterday while Mr. Finch was upstairs the boy tapped the till for $9 85 and decamped. He hired a rig at the Elk stables on false representations, but was followed and the team recovered. He then took the horse cars for Colorado City where he secured another team and was making his way out of the country when he was overtaken and arrested by Officer Atkinson. He was put in the city jail and will have a hearing to-day. The youth's precocious ness will probably be rewarded with a term at the reform school.

A new locomotive, which is something entirely novel in railroading, passed through here yesterday on its way to Silverton. It will run on the Silverton railroad, between that place and Ironton. There are no walking beams or any sort of mechanism on the left side of the engine. On the right side, directly in front of the cab, are three upright cylinders working on a horizontal shaft which revolves like the shaft of a steamer. This driving bar runs from the pilot to the rear wheel of the tender and connects with each wheel by means of a bevel gearing. The driving wheels are very small and the weight of both engine and tender being upon them they hold very closely to the track. The engine is expected to climb the steepest grades at the rate of ten miles an hour.

The following cases have been set for trial in the county court: Frost vs Bell, Phelps vs. Law et al., 12th; People vs. Estes, Stockbridge vs Skidmore et al., 13th; Colorado Springs vs. Williams, Stockbridge vs. Heshner, 14th; Keefe vs Sandford, People vs. Fitzgerald, 15th; Pierce vs. Brown, Colorado Springs vs. Scott, two cases, 16th; Stenhaus vs. Boyd, Jamison vs. Elliott, 17th; Colorado Springs vs. Smith, 19th.

Delegates from all the different trades in the city were present at the meeting of the Colorado Springs Trades assembly last night and the organization was completed. The following are now the officers: President, Augustus House; vice president, E. T. Jenkins; secretary, J. E. Gorman. There are five trades represented by four delegates each, and the total number of workmen represented is over six hundred.

SUMMER TOURIST RATES.

Beginning May 1st the "Santa Fe Route" will place on sale at greatly reduced rates, round trip tickets between Denver, Palmer Lake, Colorado Springs, Manitou, Cheyenne Canon, Green Mountains Falls, Leadville, Aspen, Glenwood Springs, Pueblo, Canon City, Trinidad, Las Vegas, Hot Springs, Santa Fe and all places of interest in Colorado. e-7-tf

Denver and Rio Grande R. R. six daily trains:
Round trip to Denver $4 50
Round trip to Pueblo 2 50

Through tickets to all points at the lowest rates. No. 16 North Tejon St., New Bank building. d-3-tf

Get lowest rates, maps and full information regarding your trip from W. W. Wood, ticket and passenger agent, Great Rock Island route, 12 Pike's Peak ave., telephone 67. e1-tf

VIA THE SANTA FE ROUTE.

$18.75, Las Vegas, N. M., and return. $20, Santa Fe, N. M., and return. Tickets good 30 days. e-7-tf

STILL LOWER RATES.

Via Santa Fe Route, commencing Tuesday, March 26th.

Chicago (First-class)	$15 50
Chicago (Second-class)	13 50
St. Louis	12 50
Kansas City	7 50

A proportionate reduction to all Arizona points. Call at ticket office in the Opera House Block. e 21 tf

The new dining cars on the Great Rock Island route are pronounced the finest west of Chicago and equal to the best on the famous Pennsylvania and New York Central limited trains. e1-tf

CUT RATE

The Great Rock Island Route offers the following rates: Kansas City, $7 40; St. Joseph, $7 10; St. Louis, $12 00; Chicago, $15 00. W. W. WOOD, Ticket and Pass. Agent. No. 12 Pike's Peak Ave. e-19 tf

If you have GOVERNMENT CLAIMS of any kind you can find it to your advantage to call at the office of the undersigned. Office in Opera House Block, over Post office. JOHN V. LUNDGREN, Attorney at Law. e1-tf

ROCK ISLAND.

Solid vestibule trains to Chicago via St. Joe or Kansas City. All meals on elegant dining cars. Finest Pullman sleeping cars. Free reclining chair cars. W. W. WOOD, Ticket and Pass. Agent, 12 Pike's Peak avenue. Telephone 67. e1 tf

The Denver & Rio Grande runs an elegant broad gauge train every day, at 2.45 p. m. round trip $4.50. d-3-tf

One fare for the round trip via the Santa Fe Route to Ft. Worth, Texas, and return on account of the Texas Spring Palace. Tickets sold May 8th, 12th, 15th, 23d and 26th, good for return trip up to and including June 30. Ticket office, Opera House Block. d 22-tf

WANTED

WANTED—Dressmaking or plain sewing, by day, can cut and fit. L. M., this office. e-7 2*

WANTED—Boarders at East side cottages, 221 S. Wahsatch. Terms $4 and $5 per week; rooms cheap. e-7-6t

WANTED—Girl for general housework. Call at R. M. Wicks, Telegraph office, in afternoon. e-6-tf

WANTED—Good man speaking German and English, wants situation as coachman or other work about house. Address L. S. T., this office. e-6-3t

WANTED—A girl for general housework. Call at 155 N. Nevada. e-6-3

WANTED—Plain sewing and children's clothing, 609 N. Wahsatch Ave. e-5-6t

WANTED—A colored girl for general housework, for small family. Apply to Mrs. E. A. Gilbert, at Swiss cottage, Manitou. e-5-2

WANTED—Laundry work and house cleaning by the day, also family washing at home. Mrs Mathilda Arnold 27 W. Cimarron street. e 1 3t

WANTED—A good cook and second girl. Apply to Mrs J. J. Ashman, 304 E. Bijou. e 1 3

WANTED—By a dressmaker capable of cutting and fitting, work by the day. Apply at 13 Pueblo Avenue. e 1 3t

WANTED—General housework; light. Apply 117 S. Weber street. e 3-tf

WANTED—Agents for portrait enlarging; easy work and good pay. Inquire 117 E. Costilla. e-2-6t

WANTED—A man or woman that understands assisting in a restaurant. Good wages and a steady home. Address L. W., care of this office.

WANTED—Young girl to take care of child. Apply Mrs. G. R. Fowler, 9 and 10 North Cascade Ave. d2.tf

WANTED—Large clean rags at the Gazette office.

WANTED—A. N. Poole Employment agent, 104 S. Tejon St., up stairs, at the old stand. e-1-tf

WANTED, J. M. HARDEN, Employment Agent, 31 East Huerfano Street. a 24 tf

TO RENT.

TO RENT—Two furnished rooms, 532 North Tejon Street. e-7-6t

TO RENT—Nicely furnished rooms, single or en suite, 215 North Cascade Ave. e-7-6

TO RENT—Furnished room, 506 E. Bijou. e-6-3t

TO RENT—Furnished rooms with board, if desired, 616 North Cascade Avenue. e 1 3t

TO RENT—Nice sunny rooms; southern exposure, with good board; 436 E. Kiowa. e 3 tf

TO RENT—8-room house, partly furnished, near Garfield school. Rent, $20. Apply to F. Halliday, Union Ice and Coal Co. e1-tf

TO RENT—Pleasant rooms with board and privilege of baths for $5 to $6 dollars per week. Address box 97, Manitou. e1-tf

TO RENT—Large new rooms, new furniture, bath, 218 S. Tejon St., opposite Alamo Park. d 30 tf

TO RENT—Two bright sunny rooms furnished, with table board at the Mrs. Price, 210 N. Cascade ave. d-24-10

TO RENT—An elegant furnished room or suite of rooms at the Alamo, No. 214 E. Pike's Peak ave. d-20-tf

TO RENT—One new nine room house with every modern conveniences, on Cascade avenue, above the college. Edward Ferris, 104 Pike's Peak avenue. e-22-tf

TO RENT—Square and upright pianos and sewing machines. Aiken's Music Store. j-1-tf

FOR SALE

FOR SALE—An established real estate and insurance business. Address, look box 328, Colorado City. e-4 tf

FOR SALE—Phaeton, canopy top; good condition, price $60. C. L. Tutt, 107 N. Tejon Street. e 4-3

FOR SALE—An 8 room house, dirt cheap. Drop in J. P. Curtis & Co., 117 Pike's Peak Avenue. e 4 tf

FOR SALE—12 two year old heifers, four have calves, the rest will soon. Ranch with plenty of pasturage, three miles from town, to rent. Inquire at J. W. McDaniel's office, Post office block. e 1-tf

FOR SALE—Cheap, if taken soon, restaurant doing a good business. Enquire at Gazette office. d-3-10

FOR SALE—1 open buggy; 1 three spring wagon; 1 road cart; 1 fine family horse, surrey and harness. Perkins Bros. d-29 12

FOR SALE—Bedsteads and feather beds, very old, at 312 E. Willamette ave. d-20-tf

FOR SALE—A fine family cow. Apply at County jail. d 26-tf

FOR SALE—A second hand phaeton, at Hundley's stable. d-19-tf

PASTURAGE.

PASTURAGE—Good and extensive pasturage for cattle and horses, on Hamilton ranch, 7 miles north of town. Apply box 98, city, or at ranch house. e-1-tf

MONEY TO LOAN.

THE Colorado Loan and Mortgage Co. has money constantly on hand to loan on choice real estate security. No delays. Lowest rates. Rooms 15 and 16, New Bank building. a-14-tf

FOUND.

FOUND—A sorrel mare with white face, branded 31 on hip, taken up at my ranch. Address J. Shaw, Postoffice box 653. d-19-tf

ELECTRIC CARS

Will advance property. You had better buy now. We have some BARGAINS that will make or save you money.

For $100 and up you can buy one of 8 lots north of Parish's addition.

For $2100—House and lot, West Colorado Springs.

For $1400—House and lot, West Colorado Springs.

Above two houses on the installment plan.

For $300 South 1st corner, 125x190, good house and barn.

For $800 $50x190, 8 room house, barn, cow shed. These lots are gains on N. Weber st.

For $500 and $600—Two houses and lots, North Tejon.

$400 will buy 1 6x214, good house, barn, 75 fruit trees, on El Paso street between Bijou and Platte.

Houses furnished and unfurnished for rent. Call and look over our list of properties.

PLUMB & WALKER,
No. 18 N. Tejon St., Opera House Block.

CHAS. E. WALKER,
CIVIL ENGINEER!
Surveyors and Locating Canals, Examinations and surveys of Coal and other Mineral lands.
No. 18 N. Tejon St., Opera House Block.

MANITOU.

FOR SALE DURING THIS MONTH.

Ten 2 3 ACRE Orchards on Manitou Avenue. The only desirable property of any extent in Manitou, suitable for handsome dwellings. Plenty of Cedar and Pinon for Shrubbery, the timber having been carefully preserved. Land contains A1 water, sufficient to cover the property with fine buildings; quarry opened. No trouble about water or title. Price now, $[illegible] 3 3d

A. W. CONACHER,
R. 17, Rock Block, Colo. Springs.

[illegible] annual meeting of the Denver Field and Gulch Gold Mining Co. will be held at the office of the board of directors, [illegible] such other business as may lawfully come before the meeting, will be held at the office of the company, at the city of Colorado Springs, Colorado, on the [illegible] day of May, at 10 o'clock a. m. JOHN V. LUNDGREN, Secretary.

Fresh Cakes, Candies and Ice Creams
ALL ORDERS FOR
Ice Cream and Ices!
Will be Promptly Filled and Delivered.
SHORT ORDER RESTAURANT
AND AGENT FOR
Booth's Oysters.
Chicago Bakery
Dairy in Connection.
Thos. Gough, Jr.,
Next Door to Postoffice. a-[illegible] 1y

GASOLINE AND COAL OIL!
AT
Smith & Gill's
102 E. Huerfano Street,
WE CARRY THE
Mandheling Java
and Mocha Coffee.
The Finest in the Market.
Goods promptly delivered.
m-18-6m

DO YOU WANT A NEW PIANO

We unhesitatingly pronounce the
Ivers & Pond PIANO
the finest and most reliable in the world. Five newly patented inventions used in these pianos only.

Call at our store and examine the new Soft Stop which saves pianos from wear while practising and makes tone inaudible to all outside of room. A wonderful invention.

C. E. AIKEN,
205 Pike's Peak Ave., Colorado Sp'gs, Col.

CITY MARKET.
Stark & Titus, Propr's,
[illegible]
Wholesale and Retail Dealers in
Meats, Game, Poultry, Etc.
A full line of all articles pertaining to a first class market, at prices within the reach of all. Corn-fed Beef and Mutton constantly on hand. Sausage and Lard, our own make; Ham, our own curing. By fair dealing and strict attention to the wants of our patrons we hope to merit a continuance of patronage.
ORDERS Called for and delivered in all parts of the city.
Lock Box 920. Telephone 67

F. BRUSOE & SON,
CONTRACTORS,
Builders and Jobbers,
[illegible] 4 tf
COLORADO SPRINGS, COLO.

OCULIST AND AURIST
DR. WALKER,
JACOBSON BUILDING, 16TH & ARAPAHOE STS.
DENVER, COLO.

WOODWORTH'S SHORTHAND COLLEGE
Refer by permission to Bishop H. W. WARNER, Dr. DAVID H. MOORE
JACOBSON BLDG., 16TH & ARAPAHOE STS., DENVER.

CHAMBERLAIN'S COLIC CHOLERA AND DIARRHOEA REMEDY.
Never Fails.
[illegible] It is the only remedy ever known to cure Chronic Diarrhoea. It will cure Malignant Dysentery or Bloody Flux in the worst form. No one can afford to travel without it. 25 and 50 cent bottles for sale by all druggists.

A box of Safety matches free to Smokers at
TANSILL'S PUNCH 5¢ CIGAR
ESTABLISHED 1885.
NO TAX.
WATER PROOF.
St. John & Marsh Co.,
AGENTS. (d-29tf)

JOSEPH DOZIER,
Contractor and Builder.
SHOP 9 PIKE'S PEAK AVE.

W. H. D. MERRITT,
108 N. TEJON ST.
Practical Plumber & Contractor
GAS FITTING AND HEATING.

COLORADO SPRINGS, May 8th, 1891.
Notice is hereby given that the partnership heretofore existing between A. A. Walling and John C. Richey in the saw mill business in the business name and style of A. A. Walling & Co. is this day dissolved by mutual consent. A. A. Walling will continue in the business and will collect all moneys and pay all debts of the firm.
A. A. WALLING,
J. C. RICHEY.

AGENTS WANTED—[illegible]

P. O. Box 707. Telephone 153.

BROADMOOR

Cheyenne : Lake!

FOR RESIDENCE TRACTS

IN THIS

FAVORITE : SUBURB

APPLY TO

Henry LeB. Wills, Colorado Springs.

OR TO THE

Officers of the Company.

Invest in any Colorado Springs Real Estate and you will make money. A prudent man, however, will compare before deciding. You are asked to compare the Prices and all the other advantages of THE NORTH END ADDITION, with everything else offered. Principal office, No. 12 North Tejon Street.

THE WORLD CANNOT SHOW
A more delightful all the year round seaside resort than can be found at
THE HOTEL DEL CORONADO,
With its charming marine climate, makes a complete and agreeable change, such as persons who live
INLAND or in INTERIOR CITIES
Positively require, and get there for the least money in the most charming part of the world, and in the largest and most magnificent hotel, with the finest service at the lowest rates.
Its Surroundings Make CORONADO
The ideal all the year round seaside resort, with an atmosphere most soothing, restful, and constantly fanned by health laden breezes from the ocean.
THE HOTEL DEL CORONADO
Far exceeds all praise. No pen can describe it; no language can do it justice. Guests have ample inside and outside amusement, the fishing, hunting and yachting are splendid, and can be enjoyed to the fullest extent.
The SURF BATHING IS WARM.
As the cold currents from the north do not reach so far south, the temperature of the water is several degrees warmer than it is anywhere north of this.
The CORONADO MINERAL WATER
Has been thoroughly tested and proves to be infallible in all kidney and bladder troubles, a perfect tonic and a most agreeable Dietetic at all times.
E. S. BABCOCK, Jr., Manager,
HOTEL DEL CORONADO.
Coronado, California.
For the truth of any of these statements, respectful reference is made to JNO. M. SNEDDEN, Dr. HAYNHURST, J. J. HAGERMAN.

HILLIS BROS. & WALSH.
Manufacturers of
SASH, DOORS, BLINDS and MOULDINGS
Veneered Doors, Mantels and all kinds of Planing Mill Work. Stair Work a Specialty.
CORNER TEJON AND CUCHARRAS

WALL PAPER.
If You Contemplate Buying any
WALL PAPERS
Examine the Stock at
No. 8 Pike's Peak Ave.
Large and Varied Assortment of the Latest Designs.
Not a "Back Number" in the whole stock.
AINSWORTH BROWN,
Manager for A. Gauthier.
Painters' Materials.
Full line of Windsor & Newton's Artists' Materials.
NOTICE TO THE PUBLIC.
[illegible]
AUGUSTUS HOUSE.
Colorado Springs, April [illegible]

CAUTION! [illegible]
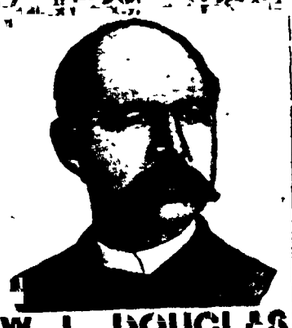
W. L. DOUGLAS
$3 SHOE FOR GENTLEMEN.
[illegible] GENUINE HAND-SEWED WELT SHOE.
[illegible] HAND-SEWED WELT SHOE.
[illegible] POLICE AND FARMERS SHOE.
[illegible] EXTRA VALUE CALF SHOE.
[illegible] WORKINGMEN'S SHOE.
[illegible] $1.75 BOYS' SCHOOL SHOE.
$3 & $2.50 SHOES FOR LADIES.
$1.75 SHOE FOR MISSES.
[illegible]
Holmes & Sumner.

AMERICAN NATIONAL BANK.
Cor. 15th and Larimer Sts.
DENVER, COLO.
PAID IN CAPITAL [illegible]
INTEREST PAID ON TIME DEPOSITS
B. POMEROY, Pres. J. M. ARMSTRONG, Vice Pres. HOWARD EVANS, Cashier.

Some Smile
When we speak of making maple syrup in Colorado. Not so strange when you know how it is done. Our maple sugar comes to us direct from the camps in Vermont. We melt it into syrup. We save freight on water. This is your gain, as we give it to you in quality of syrup. Your grocer keeps it.
The Simpson Packing Co.

THOMAS, SHEPARD & SEARING.
Electrical Engineers.
Consulting and expert work a specialty.
Rooms 19, 20 Tejon Block.
DENVER, COLO.

WM. LENNOX,
AGENT FOR
[illegible]
DENVER, COLO.

KNOB : HILL
Addition
AFFORDS SUPERB BUILDING SITES,
Commanding a Fine View of the Mountains and City.
High Ground. Natural Drainage. Freedom from Smoke and Dust.
Water Mains and Abundant Water Supply.
The [illegible] (Gurney Lilly) now being Organized for Irrigating [illegible]

This fine property is only one and one-half miles from the Court House, and a trifle over one mile from the Union Depot. The contracts have now been let for the construction and equipment of the NEW ELECTRIC MOTOR LINE through this addition, work thereon is now being pushed as rapidly as men and money can make it go; and within ninety days you can ride from the business centre of the city to Knob Hill in seven minutes, in handsome cars propelled and lighted by electricity.

The Colorado Springs Improvement Company, owning this property, have contracted for the construction of several fine dwelling houses, to be built within a year, to cost not less than $5000 and upwards each.

These and other improvements soon to follow ensure a quick and substantial advance in values, and the permanent prosperity of Knob Hill.

Choice Lots and Blocks Can Now be Secured at Low Prices and on Easy Terms.

CALL ON ANY REAL ESTATE AGENT, OR ON
THE COLORADO SPRINGS
Improvement Co'y
AT THE OFFICE OF A. A. MCGOVNEY, OR
E. J. EATON.

M. D. SWISHER.
[illegible] AVENUE
[illegible] CANON CITY AND GARDEN GODS R. R.
Office [illegible]

DAVIS & CO.,
Undertakers, Telephone 124
[illegible]

Henry Van Kleeck,
[illegible]

THE GAZETTE.

WEDNESDAY, MAY 7, 1890

DAILY WEATHER REPORT.

U. S. Army Signal Office, Colorado Springs, May 6, 1890.

Range of temperature	30.0
Mean temperature	46 0
Highest temperature	65 0
Lowest temperature	33 0
Mean temperature	49 0
Total precipitation	32 0
Direction of wind	Northwest
State of weather	Cloudless
Total precipitation	0

W. H. Stephan, Lieut Signal Corps

Dr. S. T. Busey has removed his dental office to the rooms formerly occupied by Dr. Grannis

Mr. Jules Kaesar has returned from Eddy, N. M., where he has been for some months

Messrs. R. W. Anderson and L. B. Farrar have purchased A. H. Corman's real estate business

A marriage license was issued yesterday to P. J. Sharkey and Lizzie Harrington, both of this city.

There will be a meeting of the Jackson Hose company this evening, and all members are requested to be present.

Mrs. A. F. Carpenter and children, Mr. Henry Ives Gilman and party left over the Rock Island, last night, for Binghamton, N. Y.

The Lewis Jewelry Supply company, of Denver, has arranged with J. C. Liebel for the manufacture and sale of his patent scarf pin fastener

Mr Sam Madeira, of the Midland, has been elected delegate to the meeting of the National Order of Railroad Conductors, which convenes in Rochester, N. Y., May 19th

Sheriff Jackson, Phil Strubel, H. A. Ferguson, and other citizens were called to Denver yesterday to testify in the lottery case on trial before Judge Brazee, United States commissioner

Mr Thomas J. Hargrave, who lives in the northwestern part of the county, came to the city yesterday and filed for record six mining claims with the county clerk. They are all placer claims and are along the South Platte river.

One W. H. Foster, a carpenter who came here some months ago and took several small jobs of building and contracting, is reported to have left the town suddenly last Saturday, leaving numerous creditors and employes to mourn his departure

At an adjourned meeting of the Pueblo Presbytery held in this city yesterday, Rev J. S. Black was formally relieved from the pastorate of the First Presbyterian church. Rev Dr. Kirkwood will preach in that church May 18 and formally declare the pulpit vacant

There was a meeting of the school board yesterday afternoon. The board was organized by the election of the officers of last year. A. H. Conway, chairman, and A. R. Barnes, secretary. The plans of Davis & Barker for the addition to the Lillie school were accepted.

H. H. Lacey, Shepard & Searing have issued a contract for one of the Hughey smoked furnaces with the Manitou Mineral Water company for their new bottling works. Messrs. Lacey, Shepard & Searing have received valuable city so Denver and will be found in the new Arapahoe building on Arapahoe street

At the request of Superintendent Bailey, County Treasurer McGovney furnished each school district with a statement of its finance for the annual meeting Monday. The law only requires that they be furnished once a year, in July, but as a convenience it was done this year that the directors might know at the annual meeting.

At the annual election of officers of Hook and Ladder company, No 1, held last evening, the following were elected: Foreman, R. J. Morgan, first assistant, R. H. Dow; second assistant, Jas Doyle, secretary, O. H. P. Shaffer, treasurer, Phil Strubel, executive committee, Ed Rowe, Wm Scott, John Lyons, Mike Sullivan, W. C. Jones.

The Gazette received a complimentary serenade last night from the Arion Quartette, accompanied by guitars and mandolins. The quartette will drive about the city during the evening serenading its friends during the evening. Mrs. E. J. Corey, teacher of the guitar, mandolin and harp, and who has her music rooms in the Oriel block, is the leader and teacher of the quartette. They rendered some delightful music, a feature of Mrs Corey's instructions being the organization and drill of quartettes for serenading.

The burglars who operated in this city last Saturday night seem to have transferred their operations to our neighboring towns of Manitou and Colorado City. Monday night Mr J. W. Green, who lives over the Manitou postoffice, heard someone working below about 3 o'clock in the morning. He got up and called to ask who it was. Mr Truesdale, clerk in the office, was with him, and they saw a man run out of the rear of the office and jump the creek. They each shot at him but failed to hit him. Examination showed that the office had been entered by prying up the window in the rear. The burglar dropped his hat, his hammer and other tools. Nothing is missed from the office

There was filed yesterday with the county clerk the certificate of incorporation of the [illegible] company which will prospect for coal and oil at Monument. The company is the Divide Development company, and its object is holding, buying and selling real estate, and to do business relating to the prospecting for, and handling coal, oil, mineral, or artesian water, and fire brick or clay. The capital stock is $25,000, divided into 5000 shares of the value of $5 each. The principal offices are to be at Monument, and the directors for the first year are David McShane, Herman Schwanbeck, Wm. B. Walker, Richard C. Elliott and W. Finlay Thompson.

BUSINESS LOCALS.

Ten cents per line for first insertion; five cents per line for each subsequent insertion. Advertisements to go in every other day, or on periodic days of the week, ten cents per line for each insertion.

BARRETT & BAKER, Undertakers, No. 7 Cascade Ave. Telephone No. 97. d-6-tf

[illegible] have already sold more than [illegible] of their "Fifty hundred choice [illegible] Antiques Oak chamber suits, with landscape glass for 15 and 20 dollars.

Hair mattresses for $10.

Woven wire springs for $1

8 piece parlor suits for $25, and all other goods at like low prices

See the fine display, and elegant designs in side boards, ladies' secretaries, bookshelves, cabinets, etc., at Fairley Bros'

Now and beautiful glass ware and lamps, at Fairley Bros

Go to Fairley Bros. for everything in House furnishings, every item that you can think of, they have, and at prices always reasonable.

Ring Fully,
FAIRLEY BROTHERS

LIBUE

HEADQUARTERS FOR STENOGRAPHY AND TYPEWRITING, JOB WORK DONE OF ALL DESCRIPTIONS. PUPILS FITTED FOR POSITIONS. ALICE W. BAKER, NO. 12 BANK BLOCK (GROUND FLOOR) AND NO 7 CASCADE AVE. d-30-1m

NOTICE

To the Contractors and Builders of Colorado Springs

At a meeting held May 2, 1890, by the International Union of Builders' Laborers it was decided that on and after June 1st, eight hours shall constitute a day's work, at the following prices: Stone Masons laborers, $2.50 per day; bricklayers' laborers mortar men, $2.50 per day, brick carriers, $2.50 per day, plasterers' laborers, $3.

Per Order Committee. c 1 f2

LIFE INSURANCE.

By Assessing the Truth in Five Minutes you Save Money, but when it takes you Five Years to ascertain Well Known Life Insurance Facts, you lose Time as well as Money. If you purpose taking a Semi-Tontine Policy in some Company Call on Otis Remick, Agent of the Northwestern Mutual Life Insurance Company, Room 43, Bank Block c-6-tf

FIVE DOLLARS REWARD

Strayed from the undersigned, on the night of May 3d, a bright bay horse, four years old, with long tail and no brand. The above reward will be paid for his return to S. Y. CASE, 428 East Huerfano Street.

Sooy & Poley, finest photographic portraits, 112 North Tejon Street. c 6 tf

BOSTON MOTH KILLERS.

Better than camphor for packing away furs and woolens, sold only at Miller Bros' drug store. c 6 6

The Junior cigar is now sold at Miller Bros' drug store c 5 6

Miss Bennon
Miss Goodwin
Fashionable Dressmakers,
518 High St., corner Cache c 4 12t

Trains to Denver via the Santa Fe Route, 2.50 a. m., 3.55 a. m., 9.35 a. m., 4.00 p. m., round trip $4.50. Ticket office, Opera House Block. d-27-10

AUCTION SALE

Commencing Saturday, May 3, at 10 a. m., 2 p. m. and 7 p. m., and will continue each day till stock is closed. I will close out my stock of watches, clocks, jewelry and silverware. My goods are known to be first-class and will be guaranteed as represented. Ladies specially invited to attend. FRANK W. LOTT, c 3 tf No. 27 S. Tejon street.

ED ASHBY, oldest established jeweler in Colorado Springs. No one will use you better. He has the goods. Call and see him. c-6-tf

Contrary to the general report, the Sophie laundry charges no more for its first class work than the Chinaman charge for inferior laundrying c-6-tf

SPIRITUALISTIC.

Will A. Mansfield, the distinguished Clairvoyant and slate-writer, gives private sittings from 2 to 8 p. m., at 213 Uncheta Poudre street. Satisfaction or no charge. c 4-4*

The choicest lot in Ivywild cheap; 108x400; hydrant water, one block to electric railway; runs back to center of block; fine shade.
GEO. O. NEVINS,
c 2-tf No. 10 Pike's Peak avenue

New goods, fine patterns and good work—the of R. at Cant & Son's. d-27 tf

TYPEWRITING AND COPYING, JOB WORK OF ALL KINDS DONE, AT 25½ N TEJON STREET. c 1 tf

Ingram watch repairer, Pike's Peak ave. c-6-tf

MEN OF SMALL MEANS, now we have a chance for you to secure a home at little cost. For $1100 we can sell you a finely finished house of 4 rooms in West Colorado Springs, on line of Street cars, less than 10 minutes ride from our Postoffice. The house is nearly new. The lot fenced with the latest design iron fence. Nice stable on rear of lot, and the rent brings in $15 per month; a first class investment to you by reason of the increase in valuation which is sure to come, as the land adjoining is now business property. Some one will get a bargain sure, and terms are so easy you can't afford to pay rent.
HENRY BROADHURST AGENCY,
1 25½ N. Tejon Street.

SPECIAL.

To loan $700, $900 only on inside city property, in sums of $600 or $1000; moderate interest. Apply to Edward Ferris, 104 Pike's Peak ave. d-17-tf

We have placed on sale this morning 50 pieces Satin d'Amerique for 12½ cents per yard, former price 25 cents a yard. French satin ombre for 25c per yard, same as sold for 40 cents
d-24-tf GIDDINGS BROS. & BENT.

LIBUE.

Great bargains in real estate and chattels for a few days only.

640 acre choice well improved stock ranch, with or without horses and cattle

Small stock of drugs, first class location; only store in a thriving town.

Also horses, cattle and machinery for sale at a great sacrifice. Address A. HUYSER, Colo. Springs, with Newton Lumber Co. d27tf

If you have either house or rooms to rent, list them with us. We give special attention to this branch of our business.
PLUMB & WALKER,
Real Estate Dealers,
No 18 N. Tejon st., Opera House Block
d 18-tf

The celebrated "CHRISTY" STIFF HAT in LONDON shapes. For sale by
PERKINS & HOLBROOK

Notice the great reductions in wall paper. at Geo Cant & Co's d-27-tf

MONEY TO LOAN.

ON FIRST CLASS CITY OR RANCH PROPERTY, AT THE VERY LOWEST RATES.
McINTYRE & MEIER,
d 16-tf 14 N TEJON ST., BANK BLOCK.

Drs. Sinton and Chamberlain, Dentists, have removed to Room 12, Bank building d 9-tf

Cast-off Clothing bought, 110 S. Tejon b-18-tf

We have removed to No. 107, S. Tejon street, two doors north of postoffice. All are invited to inspect our new quarters. We solicit the trade. Encourage home industry.
c-27-tf CHAS. VOSS & CO.

Wall paper, 12½c per roll, at Cant & Son's. d-27 tf

The Empire Steam Laundry is now doing a flourishing business, and has all its machinery in order for first class work. c-6-tf

SPECIAL SUM TO LOAN:

We have a special sum of $400 to $700 to loan on city property, for a term of three or five years at a reasonable rate of interest.
EDWARD FERRIS,
d-29-tf 104 Pike's Peak Ave

Order books for Maitland and Franceville coal, at R. Millhouse, 168 N. Tejon; Knapp's cigar stand, 1st door south of Postoffice.
UNION ICE & COAL CO.
Telephone 81. b-21-tf

SPECTACLES fitted accurately at Ashby's.

One of the greatest bargains in the real estate market. Eight lots on North Cascade avenue splendid situation; water; rapid transit, etc. Call at this office for particulars.

EXTRAORDINARY OFFER.

If you have Money, Judgment and Sense, buy this and make at least 1,000.

An unusually choice corner, 100x180, facing south and east. House alone cost over $10,000. Lot, were it unimproved, would sell for $8,500. Barn cost $600. Trees, shrubbery and lawn have cost $300. This beautiful place needs but to be seen to be appreciated. Price only $15,000. Just think of it! We have the exclusive sale of this property, and assure you that the above extremely low figure will only hold good for a limited time. For further information kindly call at our office.

WITHERS & WALLER
Real Estate, Loan and Insurance Brokers, 4 N. Tejon St.

Chicago Store.
KIOWA STREET NEXT DOOR TO POSTOFFICE
Spring Millinery.
School Hats and Shade Hats only 25 cents. Ladies' and Gents' Hosiery and Underwear. A full line of Fancy Goods, Toys and all kinds of material for Fancy work.
Stamping done to order
P. E. NELSON. b-24 tf

THIS SPACE RESERVED FOR
JOHN LENNOX!
The Furniture Dealer.

LADIES -:- SHOES!
Just Received a full line of
Ladies' Lawn Tennis Shoes.
They are the best in the city. Please call and see them. Also a large line of Children's Shoes just received.
F. F. GRISWOLD,
a-5 1y 12 Pike's Peak Ave., Next to Nevada Block.

J. & T. PALMER,
117 and 119 N. Tejon Street.
Have now on sale an assortment of House Dresses In Calico, Percale, Outing Flannel
Flannel Blouses IN A VARIETY OF COLORS AND Connemara Cloaks.
Cashmere Ombres, Satines, Ginghams, Tennis Flannels, Challies and other Wash Dress Goods in new and attractive designs and colorings.
Table Linen, Towels, Window Draperies, Toilet Quilts, Lace and Embroideries. Ladies', Gentlemen's and Children's Summer Underwear and Hosiery.
Lowest Prices Guaranteed.

J. & T. PALMER,
NO. 10 PIKE'S PEAK AVENUE.
FOR SALE.

Improved.		Unimproved.
Seven room house	$1700	Six lots in Parish' Addition
Eight room house	1800	Four lots in Edwards' Addition
Three room house	500	Ten choice lots in Goshen's Addition.
A choice property	4500	Twenty bargains in Older's Addition.

CHICAGO LIVERY!
SINTON BROS.' DAIRY
Fresh Milk, Cream, Skim Milk
AND BUTTERMILK
Delivered Daily in Colorado Springs, Colorado City and Manitou.
Orders by Postal Card will receive prompt attention. d-1 1y

JOHN POTTER
131-2 S. Tejon St.

Real -:- Estate!
INSURANCE!
MONEY TO LOAN!

Through Car Service East.
The Wabash Route is the only Short Line running a through Buffet Pullman Sleeper to St. Louis without change. Direct connection made from Colorado Springs on all trains. Try this route to St. Louis and you will take no other. Same connections for Chicago, Toledo, Detroit and all points east.
WABASH ROUTE
Dwinell & Terrill

Real Estate
Investments
Loans
Insurance.
Bank Building | Rooms 10 & 11, (Near Elevator.)
Telephone No. 105. d4-1y

AUSTIN BLUFF! THE

25 TWENTY-FIVE LOTS AT ONE-HALF CARD PRICES! 25

THE AUSTIN BLUFF LAND AND WATER COMPANY have decided to place on the market Twenty-five Lots out of this beautiful tract at just One-half Price at which they have been selling. An opportunity offered to secure a lot in what is undoubtedly The Finest Suburb of our city. The only company owning an Independent and Entire Water System of its own, at a cost of about $150,000. All lots in this tract contain from one to four acres of ground

THE ELECTRIC CAR LINE

is completed to the Center of Austin Bluff bringing it within Fifteen Minutes' Ride from the postoffice. This tract is not an addition to our city and hence property owned here escapes our High Rates of Taxation. The company is just completing a RESERVOIR to hold Ninety Million Gallons, which insures to all owners in this tract the finest Water Supply for both Domestic and Irrigating purposes in the State.

Why buy 25-foot Lots when ACRE TRACTS in the choicest location can be bought for the same money? Call early at the office of the Company, No. 9 North Tejon Street, and secure a Bargain. Prices will Positively be restored as soon as the above number of lots are sold.

Special Inducements to Parties who will Build at Once.

DESIRABLE PROPERTIES FOR SALE IN ALL PARTS OF THE CITY.
$20,000 Twenty Thousand Dollars to Loan--No Delay $20,000.
Call at my Office for Location, Prices, etc. We will cheerfully Show you Property.
MATTHEW KENNEDY, Real Estate Dealer,
NO. 9, NORTH TEJON STREET.

WILBUR & WOLF
Special on Carpets.
Cotton Chain Ingrains, 35 to 40c per yard.
All-Wool Extra Super 2 ply Carpets, 50, 52 1-2 and 57 1-2c
Also above prices include best makes known.
Lowest Ingrains, 60, 70 and 85c per yard.
4 frame Body Brussels at 90 and 95c per yard.
All 5 frame Body Brussels, including Hartfords and Lowells, at $1.15.
Smith's squalities, $1.20 and $1.23 per yard.
Straw Mattings, 15c; former price 60c.
Straw Mattings, 25c, former price 45 and 50c.
Special prices on Foreign and Domestic Rugs.
All House Furnishing Goods at Equally Low Prices.
WILBUR & WOLF,
No. 22 South Tejon Street.
We do as we advertise.

MAYFAIR!
The most desirable residence property in the city. Location N. Cascade avenue and Earle's Court. The lots on Earle's Court are very desirable on account of the magnificent view and the moderate prices asked. Earle's Court is 140 feet in width. All lots in Mayfair have a frontage of 100 feet and run in depth from 190 to 300 feet. We have only 4 lots left on Cascade avenue. All improvements will be absolutely first-class. Do not wait and regret that you failed to buy while you had the opportunity.
CHARLES L. TUTT & CO.,
Sole Agents.

NOTE THE FOLLOWING:
Improved residence properties 100x100 feet, south and east exposure; 8 room house, completely furnished, plenty of room on lot for two more houses. Not far from centre. Price $8,000
Seven-room house, North Corona. Rents for $18. Price 2,000
Nine room house, bath, laundry, completely furnished. Lot 90x100 feet. Room for another house on lot. The greatest bargain in the city. Very desirable location 6,500
BARGAINS IN UNIMPROVED. We have decided bargains for sale in all parts of Colorado Springs.
We handle Pueblo property and can quote prices that guarantee a large profit. Carriage to show customers our property.
CHAS. L. TUTT & CO., 102 N. Tejon Street.

IT IS A FACT
That SHOES made in Rochester excel in fit, style and wear
Carrying, as we do, a large stock of Ladies', Misses' and Children's Shoes of Rochester make, we can give you better fitting, better style and better wearing Shoes than any one in the city. Tan and Russet Oxfords. Button and Lace Shoes in great variety. Tennis Shoes of the best makes in the country. Call and see;
THE "FAMOUS,"
No. 90 South Tejon Street, - - - Colorado Springs.

D. M. HOLDEN, PRESIDENT. GEO. DE LA VERGNE, VICE PRESIDENT.
DAVID HERON, CASHIER.
The Exchange National Bank!
CAPITAL, - - $100,000.
DIRECTORS
F. E. Dow, W. S. Nichols, Geo. De La Vergne, N. O. Johnson, D. M. Holden, A. L. Lawton, D. Heron, K. H. Field, J. A. Himebaugh, Geo. H. Case, A. S. Holbrook. a1-1y

FOR
Real Estate,
Loans,
Insurance,
Rents Collected and Property Cared for GO TO
HENRY BROADHURST.
25½ NORTH TEJON STREET. d-27tf

S. N. FRANCIS, Notary Public. J. G. O'BRIEN, Attorney-At-Law.
Francis & O'Brien,
Real Estate
A SPECIAL LIST.
New 7 room house East Kiowa. A bargain. Desirable corner on East Huerfano
New 7 room house, East Platte ave, a bargain
House and lot, North Corona. Easy terms
House and lot, West Costilla.
11 room house, North Nevada. Fine location
New 5 room house East Bijou. A bargain
7 room house, garden, fruit trees etc, lot 178x214. Cheap
Lot on West Cucharras 50x180. Improved.
Two business Properties on North Tejon
Choice corner lot, North Wahsatch, 100x190.
Corner lot, North Weber, southeast front
Two lots, North Weber, Edwards addition.
House and lot, Colorado ave., West Colorado Springs
Three houses on Grand avenue, West Colorado Springs
Corner Pike's Peak and Spruce, Parrish addition, 100x180
Lots on West Kiowa, Bristol's addition.
Southwest corner Bijou and Wahsatch
Southwest corner Weber and Kiowa, 100x190.
Choice corner and Inside lots, Parrish Add.
Choice corner and Inside lots, West Colorado Springs
Lot, south front, Dale, 75x150
126 Pike's Peak Avenue.
Carriage Always in Attendance to Show Property.
C. E. EVANS. R. HUNT, Jr.

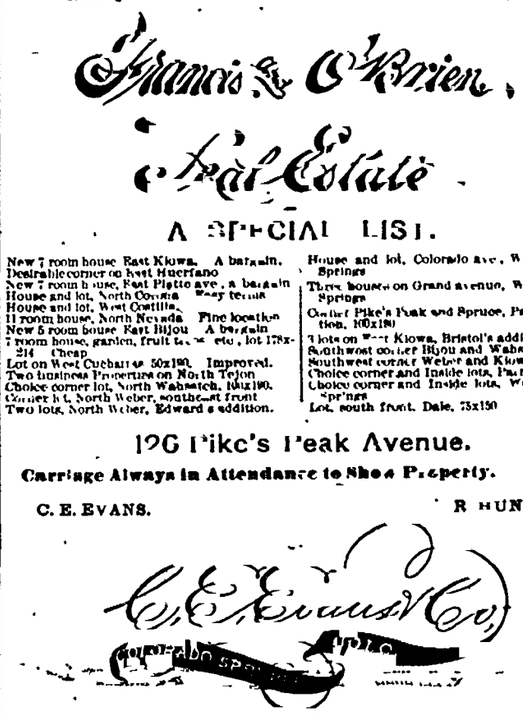

(TRADE MARK.)
HATTERS AND OUTFITTERS
30 Pike's Peak Avenue.
First Class Underwear and Hosiery for Spring and Summer.
French and English Lerino, Balbriggan, All Wool, Natural Wool, Lisle Thread and Silk.
Come and See Our Stock.
We do not propose to rob you with high prices, but have marked our FINE GOODS at prices WITHIN THE REACH OF ALL

Over half the lots in our new addition to South Colorado Springs have been sold already, and the property has been on the market but a very short time. Several families are living there already and many more will build there during the summer. The reasons this property sells so fast are that the prices are the very cheapest of any property on the market, the terms are so easy that the lots are within the reach of anyone, and the property is only one mile from the Alamo Square. House rent of $12 to $15 a month comes hard on a man who works for $2 to $3 a day; he can save this money by using it to pay for a pair of lots in South Colorado Springs and in addition to saving money he gets the benefit of the advance in the value of the property. The prices of these lots range from $60 to $125 each; the terms are $10 cash and $5 monthly on each lot, and they are for sale by Reed Brothers, Installment Real Estate Dealers, 28 South Tejon street, who take pleasure in showing the property. If you are seeking a cheap home or a good speculation it will pay you to see these lots before buying

French Satines!
And Satine D'Amerique for 12½c per yard; former price 25, 35 and 40c.
GIDDINGS BROTHERS & BENT,
21 South Tejon Street.